

Ministry of Finance & Economic Development

STATISTICS MAURITIUS

**DIGEST
OF
AGRICULTURAL STATISTICS
2014**

September 2015

(Price: Rs 200.00)

**DIGEST
OF
AGRICULTURAL STATISTICS
2014**

DIGEST OF AGRICULTURAL STATISTICS – 2014

FOREWORD

This is the thirty first issue of a regular publication of Statistics Mauritius on agricultural statistics. It contains metadata on agricultural statistics and an overview of the main indicators of the sector.

The digest is published annually and is designed to bring together in a single report as many series as possible on agricultural statistics. It contains information on the sugar, tea, tobacco, food crops, livestock and fisheries sectors. Data showing the pattern of food consumption of the population are given in the yearly "Food Balance Sheets". Agricultural price statistics are shown in the section "Producer Price Index - Agriculture (PPI-A)". All data relate to the Island of Mauritius, unless otherwise specified.

The data published cover in general the five-year period from 2010 to 2014 and are the latest available as at end of August 2015. Some of the figures are provisional and subject to revision in later issues. Figures in this issue supersede those appearing in previous ones. Historical series of main agricultural statistics can also be accessed from Statistics Mauritius website (<http://statsmauritius.govmu.org>).

It is hoped that the data assembled in this digest will meet the needs of users, in particular agricultural policy makers, planners and scientists.

The preparation of this report has necessitated the mobilisation of resources and the cooperation of numerous organizations, both public and private. Their assistance is gratefully acknowledged.

L. F. Cheung Kai Suet

Director of Statistics

Statistics Mauritius
Ministry of Finance and Economic Development
Port Louis
MAURITIUS

September 2015

For further inquiries about the current or past issues of the digest, please contact:

Mr. B. Unmar
Senior Statistician

Mr D. Chinnee
Senior Statistical Officer
Agriculture Unit
Statistics Mauritius
5th Floor, L.I.C Centre
Port Louis
Tel: (230) 208-1800
Fax: (230) 211-4150 / (230)213-6535
Email: cso_agriculture@govmu.org
Website: <http://statsmauritius.govmu.org>

CONTENTS

	Page
PART I – INTRODUCTION	
1. General	9
2. Definitions	9
3. Technical notes	9
PART II – SOURCES AND METHODS	
1. Production Account	11
1.1 Agriculture, hunting, forestry and fishing	11
1.2 Sugar Industry	14
PART III– STATISTICAL TABLES AND ANALYSIS	
1. Overview of main agricultural statistics - 2014	17
SECTION 1 - SUMMARY TABLES - AGRICULTURAL SECTOR	
Table 1.1 - Share of agriculture in the economy - Republic of Mauritius, 2012 - 2014	23
1.2 - Distribution of gross domestic product at basic prices by industrial group - Republic of Mauritius, 2012 - 2014	24
1.3 - Production account of agriculture - Republic of Mauritius, 2012 - 2014	25
1.4 - Value added of agriculture at basic prices by main product group - Republic of Mauritius, 2012 - 2014	25
1.5 - Agricultural production, growth rate (% increase over previous year) - Republic of Mauritius, 2012 - 2014	26
1.6 - Agricultural crops: area harvested and production - Island of Mauritius, 2013 - 2014	27
1.7 - Production of agro-industrial products - Island of Mauritius, 2013 - 2014	27
1.8 - Domestic exports of agricultural products -Republic of Mauritius, 2010 - 2014	29

CONTENTS (cont'd)

		Page
Table 1.9	- Employment in agricultural, industrial and services sector (large establishments) - Republic of Mauritius, March 2010 - March 2014	30
1.10	- Employment in the agricultural sector (large establishments) - Republic of Mauritius, March 2010 - 2014	31
1.11	- Employment in the agricultural sector (large and other than large establishments) - Republic of Mauritius, June 2013 & June 2014	32

SECTION 2 - SUGAR INDUSTRY STATISTICS

2.1	- Production account of the sugar industry - Island of Mauritius, 2012	35
2.2	- Production account of the sugar industry - Island of Mauritius, 2013	36
2.3	- Area under sugar cane cultivation - Island of Mauritius, 2013 - 2014 (as at 30 June)	37
2.4	- Area harvested, cane production, cane yield of estates, metayers and owner-planters - Island of Mauritius, 2005 - 2014	39
2.5	- Area harvested, cane production, cane yield of estates, metayers and owner-planters by region - Island of Mauritius, 2013 - 2014	40
2.6	- Sugar crop 2013 (area harvested, cane produced, yield and sugar production by factory area) - Island of Mauritius	41
2.7	- Sugar crop 2014 (area harvested, cane produced, yield and sugar production by factory area) - Island of Mauritius	42

CONTENTS (cont'd)

			Page
Table	2.8	- Distribution of owner and tenant planters by size of plantation - Island of Mauritius, 2013 - 2014	43
	2.9	- Production of sugar, molasses and scum - Island of Mauritius, 2005 - 2014	45
	2.10	- Supply and disposal of sugar - Republic of Mauritius, 2005 - 2014	46
	2.11	- Monthly supply and disposal of sugar - Republic of Mauritius, 2014	47
	2.12	- Sugar sales and revenue - Island of Mauritius, crop year: 2004/05 - 2014/15	49
	2.13	- Sugar exports by main markets - Island of Mauritius, crop year : 2011/12 - 2014/15	51
	2.14	- Earnings of sugar producers - Ex-syndicate, before charging sugar insurance premium - Island of Mauritius, 2010 - 2014	52
	2.15	- Employment by sugar estates and large sugar cane planters and by sex - Island of Mauritius, March 2011 - March 2014	53

SECTION 3 - TEA AND TOBACCO

	3.1	- Area under tea cultivation - Island of Mauritius, 2010 - 2014	57
	3.2	- Distribution of individual tea plantations by size - Island of Mauritius, 2014	57
	3.3	- Production of green leaf of tea by type of producer - Island of Mauritius, 2010 - 2014	58

CONTENTS (cont'd)

			Page
Table	3.4	- Production of black tea by factories - Island of Mauritius, 2010 - 2014	59
	3.5	- Exports of green and black tea (at current and constant 2007 prices) - Island of Mauritius, 2010 - 2014	60
	3.6	- Exports of green and black tea by country of destination - Island of Mauritius, 2010 - 2014	61
	3.7	- Tobacco: Area harvested, yield and production of leaf, Island of Mauritius: 2010 - 2014	62
	3.8	- Tobacco: Average price paid to planters and value of production - Island of Mauritius: 2010 - 2014	63

SECTION 4 - FOODCROPS

	4.1	- Area harvested and production of food crops - Island of Mauritius, 2010 - 2014	67
	4.2	- Average yield of selected food crops - Island of Mauritius, 2005 - 2014	70
	4.3	- Area harvested and production of food crops grown in interline plantations -Island of Mauritius, 2012 - 2014	71
	4.4	- Food crops: Monthly area harvested - Island of Mauritius, 2013	72
	4.5	- Food crops: Monthly area harvested - Island of Mauritius, 2014	73
	4.6	- Monthly production of food crops - Island of Mauritius, 2013	74
	4.7	- Monthly production of food crops - Island of Mauritius, 2014	75
	4.8	- Area harvested and production of food crops by district - Island of Mauritius, 2010 - 2014	76
	4.9	- Area harvested and production of beans and peas by district - Island of Mauritius, 2010 - 2014	77
	4.10	- Area harvested and production of potato by district - Island of Mauritius, 2010 - 2014	78
	4.11	- Area harvested and production of maize by district - Island of Mauritius, 2010 - 2014	79

CONTENTS (cont'd)

		Page
Table	4.12 - Area harvested and production of groundnut by district - Island of Mauritius, 2010 - 2014	80
	4.13 - Area harvested and production of onion by district - Island of Mauritius, 2010 - 2014	81
	4.14 - Area harvested and production of tomato by district - Island of Mauritius, 2010 - 2014	82
	4.15 - Area harvested and production of cabbage and cauliflower by district - Island of Mauritius, 2010 - 2014	83
	4.16 - Area harvested and production of creepers by district - Island of Mauritius, 2010 - 2014	84
	4.17 - Area harvested and production of mixed vegetables by district - Island of Mauritius, 2010 - 2014	85
	4.18 - Area harvested and production of banana by district - Island of Mauritius, 2010 - 2014	86
	4.19 - Area harvested and production of pineapple by district - Island of Mauritius, 2010 - 2014	87
	4.20 - Average monthly retail prices of food crops - Island of Mauritius, 2013	88
	4.21 - Average monthly retail prices of food crops - Island of Mauritius, 2014	90

SECTION 5 - LIVESTOCK AND FISHERIES

5.1	- Number of cattle, goats, sheep and pigs by type of breeder, as at December 2014 - Island of Mauritius	95
5.2	- Number of small breeders and number of livestock by district, as at December 2014 - Island of Mauritius	95
5.3	- Livestock slaughtered - Island of Mauritius, 2011 - 2014	96
5.4	- Production of fish (in wet weight equivalent) - Island of Mauritius, 2005 - 2014	97
5.5	- Catch from artisanal fishing by type - Island of Mauritius, 2011 - 2014	98
5.6	- Total exports and imports of fish and fish preparations - Republic of Mauritius, 2011 - 2014	98

CONTENTS (cont'd)

		Page
SECTION 6 - FOOD BALANCE SHEETS		
	General notes	103
Table 6.1	- Per capita consumption of selected commodities - Republic of Mauritius, 2007 - 2014	105
6.2	- Per capita consumption of food commodities - Republic of Mauritius, 2013 - 2014	107
6.3	- Food Balance Sheet - Republic of Mauritius, 2013	114
6.4	- Food Balance Sheet - Republic of Mauritius, 2014	121
 SECTION 7 – PRODUCER PRICE INDEX – AGRICULTURE (PPI-A)		
	Methodology for the construction of PPI-A	131
7.1	- Monthly indices by commodity group and product - Island of Mauritius, January 2013 - December 2014	133
7.2	- Annual indices, annual changes (%) and net contributions of commodity group and product to the change - Island of Mauritius, 2012 - 2014	135
7.3	- Monthly and quarterly indices for the Agricultural sector, January 2008 - December 2014	136
7.4	- Monthly indices for the Agricultural sector, January 1999 - December 2014	137
 SECTION 8 – MISCELLANEOUS AGRICULTURAL STATISTICS		
8.1	- Land utilisation - Island of Mauritius, 2005	141
8.2	- Effective area under cultivation - Island of Mauritius, 2010 - 2014	142
8.3	- Land under irrigation - Island of Mauritius, 2011 - 2014 (as at December)	142
8.4	- Imports of agricultural and food products - Republic of Mauritius, 2010 - 2014	143

CONTENTS (cont'd)

		Page
Table 8.5	- Imports of selected items (Quantity) - Republic of Mauritius, 2010 - 2014	146
8.6	- Imports of major agricultural inputs - Republic of Mauritius, 2010 - 2014	147
8.7	- Consumption of fertilisers (Product weight) – Republic of Mauritius, 2010 - 2014	148
8.8	- Average price of fertilisers - Republic of Mauritius, 2013 - 2014	149
8.9	- Monthly average rainfall by region - Island of Mauritius, 2014	151
8.10	- Monthly average minimum temperature by region - Island of Mauritius, 2014	152
8.11	- Monthly average maximum temperature by region - Island of Mauritius, 2014	153
8.12	- Number of housing units with kitchen garden by size and district, Republic of Mauritius, 2011 Housing Census	155
8.13	- Geographical distribution of fruit trees of bearing age on residential premises by type, Republic of Mauritius, 2000 Housing Census	156
8.14	- Geographical distribution of fruit trees of bearing age on residential premises by type, Republic of Mauritius, 2011 Housing Census	157
Glossary		158

ILLUSTRATIONS

		Page
Figure 1 -	Share of Agriculture in the economy - Republic of Mauritius, 2014	24
2 -	Total domestic exports - Republic of Mauritius, 2005 - 2014 (f.o.b value)	28
3 -	Employment by sector - Republic of Mauritius, March 2010 - March 2014 (large establishments)	30
4 -	Area under sugar cane cultivation as at June 2014 - Island of Mauritius	37
5 -	Area harvested and production of sugar cane - Island of Mauritius, 1995 - 2014	38
6 -	Average yield of sugar cane - Island of Mauritius, 2010 - 2014	38
7 -	Average extraction rate of sugar - Island of Mauritius, 2005 - 2014	44
8 -	Value of sugar production - Island of Mauritius, 2005 - 2014 (at current and constant prices)	48
9 -	Average export price of sugar - Island of Mauritius, 2007 - 2014 (by main markets)	50
10 -	Average ex-syndicate price of sugar - Island of Mauritius, 2005 - 2014	52
11 -	Exports of green and black tea - Island of Mauritius, 2005 - 2014 (at current and constant 2007 prices)	60
12 -	Food crop production - Island of Mauritius, 2005 - 2014	69
13 -	Total exports and imports of fish - Republic of Mauritius, 2005 - 2014	99
14 -	Per capita consumption of selected commodities - Island of Mauritius, 2007 - 2014	106
15 -	Land utilisation - Island of Mauritius, 2005	141
16 -	Consumption of fertilisers (Product weight) - Republic of Mauritius, 2010 - 2014	148
17 -	Monthly average rainfall - Island of Mauritius, 2013 - 2014	150
18 -	Monthly average minimum temperature - Island of Mauritius, 2014	154
19 -	Monthly average maximum temperature - Island of Mauritius, 2014	154

PART I - INTRODUCTION

1. General

All tables in this issue refer to the Island of Mauritius unless otherwise specified. The 1993 Systems of National Accounts (1993 SNA) has been used for the compilation of production accounts. Figures for section 1 (except tables 1.6 & 1.7) and section 6 (except figure 15) pertain to the Republic of Mauritius and have been adjusted to include backyard food crop production.

2. Definitions

2.1 Basic price

The basic price is the amount receivable by the producer exclusive of taxes payable on products and inclusive of subsidies receivable on products. The equivalent for imported products is the c.i.f (cost, insurance and freight) value, that is, the value at the border of the importing country.

2.2 Purchaser's price

Purchaser's price is the amount payable by the purchaser. This includes trade margins realised by wholesalers and retailers as well as transport margins (that is, any transport charges paid separately by the purchaser) and non-deductible VAT.

3. Technical Notes

3.1 Rounding of figures

It is to be noted that in some tables totals may not add up due to independent rounding of figures.

3.2 Regions (note to Table 2.5)

<u>Regions (Factory Area)</u>	<u>Corresponding districts</u>
North	Port Louis, Pamplemousses and Riviere du Rempart
South	Grand Port and Savanne
East	Moka, Flacq and Part of Plaines Wilhems
West	Black River and Part of Plaines Wilhems

3.3 Symbols and abbreviations

Symbols:

... : Negligible
 — : Nil

Abbreviations:

Rs : Mauritian Rupees
 '000 : Thousand
 No. : Number
 N.A : Not available
 N.Ap : Not applicable
 n.e.s : Not elsewhere specified
 c.i.f : Cost, insurance and freight
 f.o.b : Free on board

3.4 Conversion factors

1 hectare = 2.36922 arpents

1 arpent = 100 perches

1 perche = 11 toises

1 inch = 25.4 millimetres

1 tonne = 1,000 kilograms = 0.9842 long ton

1 hectolitre = 100 litres

To convert degrees Celsius (Centigrade) into degrees Fahrenheit multiply by 9/5
 and add 32⁰

Part II – SOURCES AND METHODS

1. Production Account

1.1 Agriculture, forestry and fishing

The activities in this sector are presented in the following sub-groups:

Industrial crops (sugar cane, tea and tobacco)

Food crops, fruits and flowers

Livestock, poultry and related products

Agricultural services

Forestry and hunting

Fishing

Government services

(i) Data sources

Ministry of Agro-Industry and Food Security

Mauritius Cane Industry Authority (MCIA)

Ministry of Ocean Economy, Marine Resources, Shipping, Fisheries and Outer Islands

Mauritius Chamber of Agriculture

Mauritius Sugar Syndicate

Food and Agricultural Research and Extension Institute (FAREI, ex-AREU)

Mauritius Meat Authority (MMA)

Annual Survey of Employment and Earnings

Household Budget Surveys

Agricultural Cost of Production Survey (ACOPS)

Special enquiries from food crop planters, livestock and poultry breeders and providers of agricultural services

(ii) Methodology

Separate production accounts are prepared for each of the sub-groups mentioned above. Apart from sugar and tea, agricultural activities are performed mainly by small planters, breeders and fishermen who do not keep proper records of their transactions. Because of the lack of proper accounts, a variety of methods, based essentially on the commodity flow approach, is used to estimate gross output, intermediate consumption and value added.

(a) ***Industrial crops***

Sugar cane: Details on the sugar industry are given separately in Section 1.2.

Tea and Tobacco: Quantities and prices of tea and tobacco leaves are available from the National Agricultural Products Regulatory Office (NAPRO). Intermediate inputs per hectare are computed based on benchmark ratios from Agricultural Cost of Production Survey (ACOPS) 2005. Total intermediate consumption is then obtained by applying the appropriate rates of inputs to the total area under cultivation.

(b) ***Food crops, fruits and flowers***

Food crops: Since July 1997, monthly data on food crops production and area harvested are obtained from the Food and Agricultural Research and Extension Institute (FAREI), which accounts for about 80% of total production. Estimates of backyard production are made on the basis of consumption data collected through the Household Budget Surveys. Retail prices of about forty food crops and fruits are collected weekly by the Prices unit. This enables the valuation of the output for each product at basic price by deducting transport costs and retail margin from its retail price value.

Intermediate consumption expenditure is then estimated by applying ratios of inputs from Agricultural Cost of Production Survey (ACOPS) 2005. Some of the inputs, for example fertilizers, pesticides, seeds are cross-checked with imports and local production figures.

Fruits and flowers: Monthly production of banana and pineapple and area harvested are obtained from FAREI. As regards other fruits, the number of fruit trees in bearing age is estimated based on the "1985 Fruit Trees Survey" carried out by the Extension Service Division of the Ministry of Agro-Industry and Food Security. Production is first estimated in quantity using an average yield per tree, taking into account the climatic factor. This production is valued at basic prices.

The main source of data for estimating production of flower is exports data from the External Trade unit. A separate estimate is worked out for locally sold flowers, based on the number of weddings, deaths, religious ceremonies, etc.

(c) ***Livestock, poultry and related products***

The Mauritius Meat Authority (MMA) forwards a monthly return on the number of heads and carcass weight of local/imported cattle, sheep, goats and pigs slaughtered at the Central Abattoir. To these, are added the weight of off-abattoir slaughters estimated from permits issued by the Ministry of Agro-Industry and Food Security. The total quantity multiplied by a weighted average retail price gives the gross output at basic prices (after deducting retail margins and transport costs). Estimates of intermediate expenditure on cattle feeds, salt and water etc. are made and deducted from the gross output to obtain value added.

Poultry and egg production are calculated from data obtained through the questionnaires sent to all large producers. These data are supplemented with estimates made for small breeders. Estimates of backyard production are based on the number of broilers sold by the large establishments and on the quantity of feeds sold.

Estimates of milk production are obtained from the Animal Production Division of the Ministry of Agro-Industry and Food Security.

(d) Government Services

Total output is valued as the sum of production costs and is estimated as follows:

Gross output = Intermediate Consumption
+ Compensation of employees
+ Consumption of fixed capital

The government accounts are prepared by the Accountant General's Department. The expenditure items in the recurrent budget are carefully scrutinised and classified in categories such as compensation of employees, intermediate consumption, capital expenditure, transfers, etc. Likewise, items of expenditure in the capital budget are examined and classified under capital formation, intermediate consumption, capital transfer, etc. For other units, data are extracted from their financial accounts.

(e) Forestry and hunting

Estimates of forestry production namely, wood processed by sawmills and, to a lesser extent, firewood is made on the basis of information obtained from the Forestry Service of the Ministry of Agro-Industry and Food Security.

Hunting, mainly deer hunting, is undertaken during a specific period of the year. The associations of hunters provide data on the production of venison. This is valued at basic prices as for other livestock.

Intermediate costs for both forestry and hunting are negligible so that the gross output is composed essentially of value added.

(f) Fishing

The Ministry of Ocean Economy, Marine Resources, Shipping, Fisheries and Outer Islands provides data on the quantity of fish caught. Separate figures are given in respect of lagoon and bank fishing. These are then valued at market prices available from the Prices unit. The transport and retail margins are estimated and deducted from the market price value to give gross output at basic prices. Intermediate inputs for lagoon fishing is very low as the fishermen who are engaged in fishing in coastal waters, use artisanal methods and the catch is usually sold fresh. Bank fishing involves higher costs as the fish are caught in high seas in larger vessels. Also, these fish are sold frozen.

1.2 The Sugar Industry

There are three categories of growers in the sugar industry, namely “miller”, “metayer” and “owner” planters. Millers are owners of sugar factors and large plots of land around these factories. Metayers are normally employees of the millers who are allowed to grow sugarcane on their lands.

Value added generated by the sugar industry is attributed, for national accounting purposes, to the following industrial activity groups:

Agriculture: the final product is sugarcane. Both millers and planters are engaged in its production.

Manufacturing: the final product is sugar and its by-products, molasses, scums and electricity, which excludes Independent Power Producers (IPPs). Only millers are engaged in this activity.

Transport: includes only the millers’ own account transport of sugarcane, sugar and other inputs

Distribution: includes activities of brokers, shippers and the Mauritius Sugar Syndicate:

(i) *Methodology*

The period from the growing stage up to the marketing of all sugar produced covers eighteen months. Production is valued on an accrual basis, so that output relating to crop year, say 2013/2014 is treated as production for calendar year 2013. The sugar cane crop of a given year normally extends from July to June of the following year.

Sugar is marketed solely through the Mauritius Sugar Syndicate. This agency provides data on value and price of sugar, both local sales and exports’ proceeds. All the expenses incurred in respect of marketing are also given.

Production accounts are compiled using information from surveys and other data made available by different organisations.

(ii) *Production Account of Sugar Cane*

Separate accounts are prepared in respect of millers and planters.

The gross proceeds from the sales of sugar and its by-products are obtained from the Mauritius Sugar Syndicate. The gross output of sugar cane comprises 78% of the gross proceeds as the remaining 22% accrue to millers to cover the milling cost.

Intermediate expenses in respect of sugarcane cultivation owned by millers are compiled from annual surveys of selected establishments.

Manufacturing: The end product is sugar and only millers are engaged in its production. The gross output is worked out from the gross proceeds of sugar. The main item under goods consumed is sugarcane; other inputs include milling cost and marketing expenses which are obtained from the Mauritius Chamber of Agriculture, the Mauritius Sugar Syndicate and the survey of sugar factories.

Transport: The sugar estates and millers provide their own means of transport. Most of their canes,

sugar and other inputs are transported by their own lorries. The 'Transport' activity is valued at cost. The expenditure incurred in respect of purchases of materials and services, compensation of employees and consumption of fixed capital are obtained from surveys. The total of these aggregates gives the gross output. Transport cost is then imputed, on a pro-rata basis, to the intermediate consumption expenditure of the agriculture and manufacturing sectors.

Distribution: The gross output is computed from the related expenditure items as given in the Mauritius Sugar Syndicate report. The cost component consists mainly of elements of value added.

PART III – STATISTICAL TABLES AND ANALYSIS

1. Overview of main agricultural statistics – 2014

1.1 Value added of agriculture

Value added at current basic prices of the agricultural sector was Rs 10,308 million in 2014, representing a drop of 0.9% compared to the 2013 figure of Rs 10,405 million. In real terms, it grew by 3.9%. This is explained by the combined effect of a contraction of 1.7% in “sugar cane” and an increase of 6.5% in “other agriculture”. (Tables 1.1 & 1.5)

1.2 Share of agriculture in GDP

The share of agriculture to GDP was 3.0% in 2014, lower than the figure of 3.2% in 2013. (Table 1.1)

In 2013, the share of the sugar industry in GDP was 1.8%.

1.3 Employment in agriculture

Employment in agriculture increased by 1.6% from 44,200 in 2013 to 44,900 in 2014. Employment in large establishments decreased by 0.7 % from 14,100 in 2013 to 14,000 in 2014. On the other hand, employment in other than large establishments increased by 2.7% to reach 30,900 in 2014 compared to 30,100 in 2013. (Table 1.11)

It is to be noted that the “Voluntary Retirement Scheme” in the Sugar Industry started in 2001 following the enactment of SIE Act No.21 of 2001. In 2007, following agreement reached between Mauritius Sugar Producers Association (MSPA) and the Government, the “VRS” (Voluntary Retirement Scheme) and “ERS” (Early Retirement Scheme) were implemented as per the SIE Act amended No.3 of March 2007. As at December 2014, the revised figures on the number of employees who have terminated their contract of employment after the period 2007 was 6,628 for VRS and 210 for ERS.

1.4 Sugar cane

Figures refer to the crop year, starting in July of the reference year up to June of the following year. Sugar cane fields are classified according to agro-climatic conditions in the following four regions: North, South, East and West.

The area under sugar cane cultivation in 2014 was 57,081 hectares, which was 1.2% higher than the 56,391 hectares in 2013. (Table 2.3)

An area of 50,694 hectares under sugar cane was harvested in 2014 as compared to 53,464 hectares in 2013, showing a reduction of 5.2%. (Table 2.4)

The cane yield per hectare for the whole island went up by 11.8% from 71.4 tonnes in 2013 to 79.8 tonnes in 2014. This was due to increases of +14.6%, +7.9%, +16.7% and +0.4% in cane yield in the North, South, East and West respectively. (Tables 2.4 and 2.5)

The production of cane increased by 6.0%, from 3,815,782 tonnes in 2013 to 4,044,422 tonnes in 2014. The average extraction rate in 2014 was 9.91% compared to 10.62% in 2013, representing a decrease of 6.7%. (Tables 2.5 and 2.9)

The production of sugar was 400,173 tonnes, that is, 1.1% lower than the figure of 404,713 tonnes in 2013. Around 415,000 tonnes were exported for a total value of Rs 7,164 million, representing a drop of 21.6% over the 2013 proceeds. (Tables 2.9 and 2.12)

Some 138,441 tonnes of molasses were produced in 2014 compared to 126,601 tonnes in the previous year, representing a rise of 9.4%. The production of scum decreased by 1.7% from 148,235 tonnes in 2013 to 145,692 tonnes in 2014. (Table 2.9)

The average ex-syndicate price of sugar per tonne for 2014 was Rs 12,000 compared to Rs 15,830 in 2013, representing a drop of 24.2%. (Table 2.14)

1.5 Tea

The area under tea cultivation in 2014 was 672 hectares same as in 2013. (Table 3.1)

Production of green tea leaves went down by 4.7% from 7,981 tonnes in 2013 to 7,607 tonnes in 2014. The production of black tea decreased by 3.8% from 1,563 tonnes in 2013 to 1,504 tonnes in 2014. (Tables 3.3 and 3.4)

The quantity of tea exported decreased by 22.4% from 66.9 tonnes in 2013 to 51.9 tonnes in 2014, and the earnings from the export of tea decreased by 15.4% from Rs 15.6 million to Rs 13.2 million. (Tables 3.5 and 3.6)

1.6 Tobacco

There was no production of tobacco leaves in 2014 compared to only 1 tonne in 2013. (Table 3.7)

1.7 Food crops

The area under food crops harvested increased by 3.3% from 8,189 hectares in 2013 to 8,459 hectares in 2014. However, the production of food crops decreased by 3.5% from 118,121 tonnes to 113,957 tonnes in 2014, mainly explained by the combined effects of unfavourable climatic conditions and decreases of 23.9% and 32.4% in the production of onion and pineapple respectively. During the same period, the other changes were noted in the production of the main food crops: cabbage (-12.0%), calabash (+10.3%), carrot (-10.9%), chouchou (+18.0%), chillies (+12.2%), potato (+18.0%), paddy rice (+83.6%), pumpkin (-17.6%), and banana (-13.2%). (Table 4.1)

1.8 Livestock

Livestock by type as at December 2014 was as follows: cattle (6,041), goat (26,558), sheep (2,722) and pigs (17,511). (Table 5.1)

The production of beef from live cattle increased by 0.5% from 1,946 tonnes in 2013 to 1,956 tonnes in 2014. Beef production from the slaughter of imported cattle increased by 2.2%, from 1,856 tonnes to 1,896 tonnes and local beef production (including live cattle from Rodrigues), which represented only 3.1% of total beef production, decreased by 33.3% from 90 tonnes to 60 tonnes. (Table 5.3)

In 2014, the production of goat meat and mutton was 45 tonnes, 2.2% lower than the 2013 figure of 46 tonnes. The share of local production, inclusive of imports from Rodrigues, was 72.6%. (Table 5.3)

Production of pork decreased by 9.4% from 615 tonnes in 2013 to 557 tonnes in 2014. (Table 5.3)

1.9 Poultry

The production of poultry went up by 1.7% from 46,700 tonnes in 2013 to 47,500 tonnes in 2014. (Table 1.7)

1.10 Fish

In 2014, total fish production was 12,351 tonnes, representing a rise of 113.1% over the previous year (5,795 tonnes). Fresh coastal fish catch was 1,409 tonnes in 2014 compared to 1,749 tonnes in 2013, representing a decrease of 19.4%. Other catch (tuna, bank, ponds and barachois etc) increased by 170.4% from 4,046 tonnes in 2013 to 10,942 tonnes in 2014. (Table 5.4)

1.11 Producer Price Index-Agriculture (PPI-A), (Base period: year 2007 = 100)

The PPI-A measures the average change in the selling prices which producers receive for agricultural products. In 2014, the index stood at 103.7, representing a decrease of 8.0% over 2013. During the year, the producer prices of sugar cane, fresh vegetables and animals and animal products decreased by 14.6%, 7.3% and 0.1% respectively. The following increases in price were registered: onion (+4.9%), cattle (+3.6%), goats (+5.1%) and eggs (+1.6%) (Table 7.2). Comparative monthly indices for the agricultural sector are given in table 7.4.

SUMMARY TABLES

AGRICULTURAL SECTOR

Table 1.1 - Share of agriculture in the economy - Republic of Mauritius, 2012 - 2014

	Unit	2012 ¹	2013 ²	2014 ²
Gross Domestic Product (GDP), at market prices	Rs million	343,813	366,195	386,059
Gross Domestic Product (GDP), at basic prices	Rs million	302,617	322,938	342,168
Value added - agriculture, at basic prices	Rs million	10,494	10,405	10,308
<i>of which sugar cane</i>	Rs million	3,696	3,238	2,569
<i>government services</i>	Rs million	1,279	1,455	1,516
Share of agriculture in GDP at basic prices	%	3.5	3.2	3.0
Share of sugar cane in agriculture	%	35.2	31.1	24.9
Employment in agriculture	'000	43.2	44.2	44.9
Share of agriculture in total employment	%	8.1	8.0	8.0
Gross domestic fixed capital formation (GDFCF)	Rs million	79,185	77,618	73,990
GDFCF in agriculture	Rs million	2,129	5,048	2,854
Share of investment in agriculture in total GDFCF	%	2.7	6.5	3.9
Annual growth rate of GDP at basic prices	%	+3.4	+3.2	+3.5
Annual growth rate of agriculture	%	-0.2	+0.4	+3.9
Annual growth rate of sugar cane	%	-7.3	-1.9	-1.7

¹ Revised estimates

² Provisional

Table 1.2 - Distribution of GDP at basic prices by industrial group - Republic of Mauritius, 2012 - 2014

(Rs million)

Industrial group	2012		2013 ¹		2014 ²	
	Value	%	Value	%	Value	%
Agriculture	10,494	3.4	10,405	3.2	10,308	3.0
Industrial ³	56,823	18.8	61,766	19.1	64,035	18.7
Services ⁴	235,300	77.8	250,767	77.7	267,825	78.3
TOTAL	302,617	100.0	322,938	100.0	342,168	100.0

¹ Revised² Provisional³ Covers mining & quarrying, manufacturing and electricity & water⁴ Includes construction**Figure 1: Share of Agriculture in the economy - Republic of Mauritius, 2014**

Table 1.3 - Production account of agriculture - Republic of Mauritius, 2012 - 2014

(Rs million)

	2012 ¹	2013 ²	2014 ²
Gross output at basic prices	16,308.6	16,079.9	16,138.0
Intermediate consumption	5,815.0	5,674.9	5,829.7
Value added at basic prices	10,493.6	10,405.0	10,308.3
Taxes on production	375.2	476.6	485.8
Compensation of employees	3,967.0	4,304.2	4,174.0
Gross operating surplus	6,151.4	5,624.2	5,648.5

Table 1.4 - Value added of agriculture at basic prices by main product group - Republic of Mauritius, 2012 - 2014

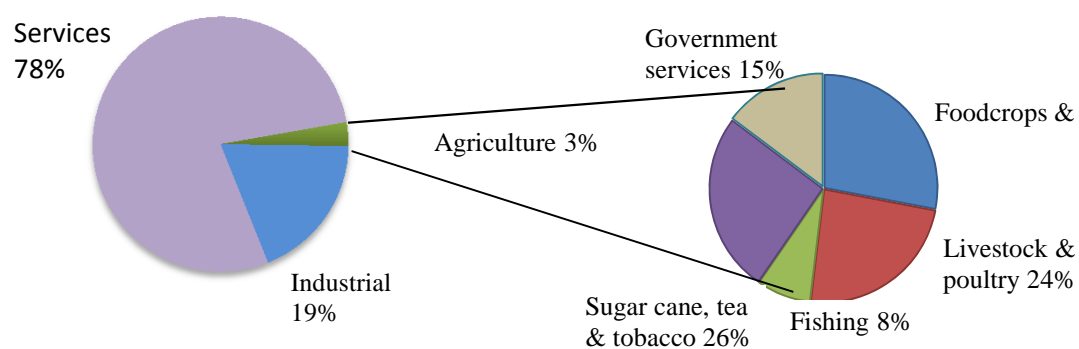
(Rs million)

Product group	2012	2013 ¹	2014 ²
Industrial crops	3,801.0	3,323.5	2,647.7
Sugar cane	(3,696.0)	(3,238.0)	(2,569.0)
Tea (green leaf)	(83.9)	(85.5)	(78.7)
Tobacco leaf	(21.1)	(0.0)	(0.0)
Food crops	2,303.0	2,311.1	2,469.5
Fruits, flowers & forestry	412.8	479.5	417.7
Livestock and poultry products	2,396.6	2,386.5	2,462.8
Fishing	301.7	423.3	794.3
Government services	1,278.5	1,481.5	1,516.3
Total Agriculture	10,493.6	10,405.4	10,308.3

¹ Revised² Provisional

Table 1.5 - Agricultural production, growth rate (% increase over previous year) - Republic of Mauritius, 2012 - 2014

Product group	2012	2013	2014 ¹
Sugar cane	-7.3	-1.9	-1.7
Other Agriculture, Forestry and Fishing	+3.7	+1.7	+6.5
<i>of which: Tea and Tobacco</i>	<i>-15.2</i>	<i>-17.7</i>	<i>-5.0</i>
<i>Foodcrops, fruits and flowers</i>	<i>+7.5</i>	<i>+2.4</i>	<i>+0.7</i>
<i>Livestock, poultry and derived product</i>	<i>+2.7</i>	<i>-0.8</i>	<i>+2.8</i>
<i>Fishing</i>	<i>-12.4</i>	<i>+31.6</i>	<i>+88.0</i>
Annual growth rate of Agriculture (%)	-0.2	+0.4	+3.9

¹ Provisional

Table 1.6 - Agricultural crops: Area harvested and production - Island of Mauritius, 2013 - 2014

Crops	2013		2014 ¹	
	Area harvested (hectares)	Production (tonnes)	Area harvested (hectares)	Production (tonnes)
Sugar cane	53,464	3,815,782	50,694	4,044,422
Tea (green leaves)	672 ²	7,981	672 ²	7,607
Tobacco	2	1	-	-
Foodcrops	8,189	118,121	8,459	113,957

¹ Provisional² Area under cultivation**Table 1.7 - Production of agro-industrial products - Island of Mauritius, 2013 - 2014**

Agro-Industrial Products	Unit	2013 ¹	2014 ²
Sugar	Tonnes	404,713	400,173
Tea (manufactured)	"	1,563	1,504
Beef ³	"	1,946	1,956
Local including imports from Rodrigues	"	(90)	(61)
Imported	"	(1,856)	(1,895)
Goat meat and mutton ³	"	46	45
Pork ³	"	615	557
Poultry meat	"	46,700	47,500
Milk	'000 Litres	5,000	5,000
Fish ⁴	Tonnes	5,795	12,351
Coastal	"	(1,749)	(1,409)
Other	"	(4,046)	(10,942)

¹ Revised² Provisional³ Comprises abattoir slaughter only⁴ Fresh weight equivalent

Figure 2 - Total domestic exports - Republic of Mauritius, 2005 - 2014 (f.o.b value)

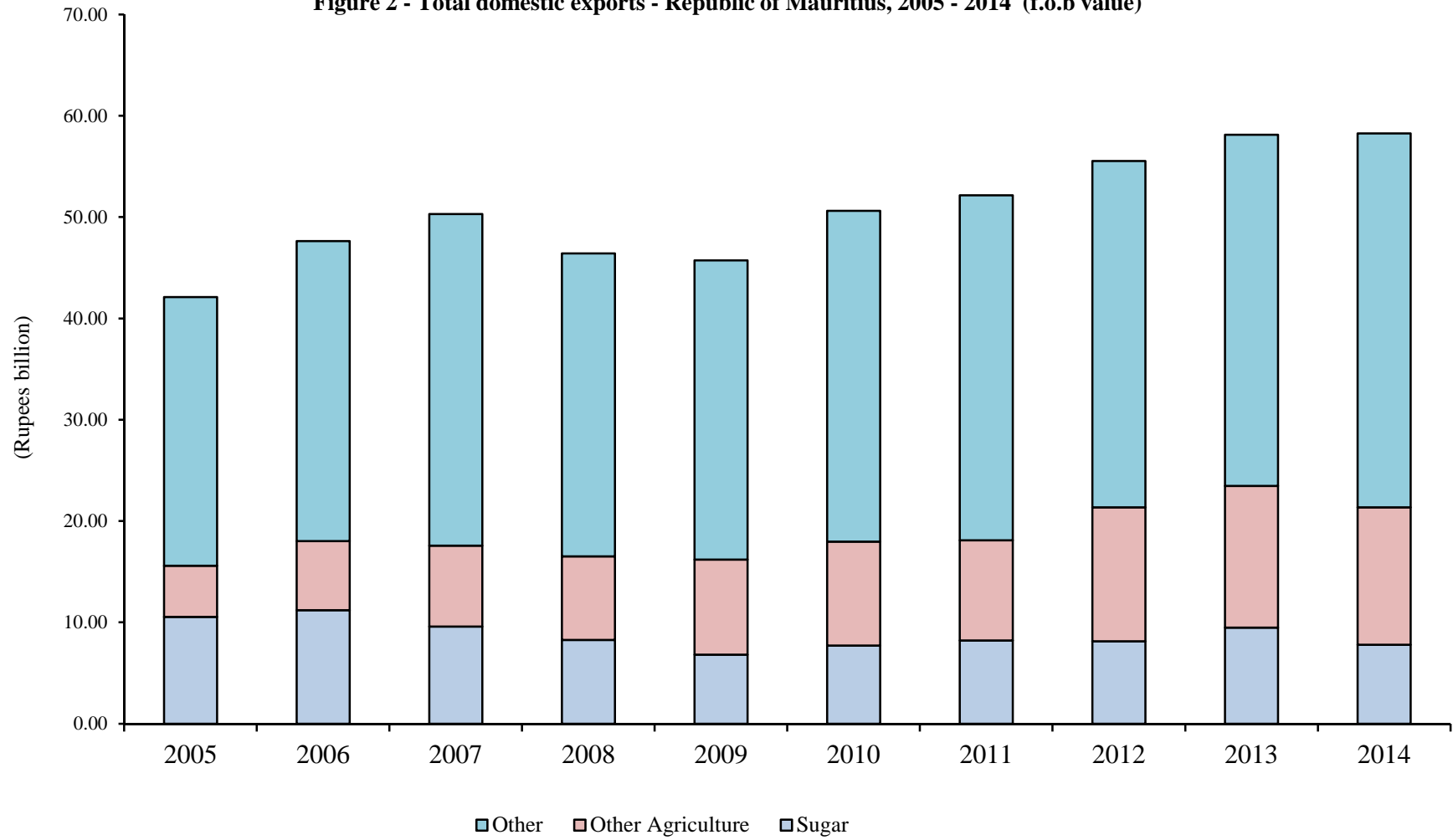

Table 1.8 - Domestic exports of agricultural products - Republic of Mauritius, 2010 - 2014

(f.o.b value in Rs million)

ITEM	2010	2011	2012	2013 ¹	2014 ²
Sugar	7,708.3	8,222.7	8,129.7	9,480.3	7,781.3
Molasses	402.9	153.3	333.3	171.8	182.3
Tea	10.5	9.5	8.1	15.2	3.8
Fish and fish preparations	7,714.7	7,651.3	10,211.0	11,336.2	10,773.3
Vegetables and fruits	123.0	137.3	205.0	205.0	195.1
Cut flowers and foliage	85.3	63.5	61.3	59.5	53.1
Other agricultural and food products	1,906.7	1,857.4	2,394.0	2,199.0	2,355.4
Total agricultural products	17,951.4	18,095.0	21,342.4	23,467.0	21,344.3
Total domestic exports	50,621.5	52,155.5	55,530.4	58,135.6	58,248.6
Exports of agricultural products as % of total domestic exports	35.5	34.7	38.4	40.4	36.6

¹ Revised² Provisional

**Table 1.9 - Employment in agricultural, industrial and services sector (large establishments)¹
Republic of Mauritius, March 2010 - March 2014**

Year	TOTAL	Agriculture	%	Industrial	%	Services	%
2010 ²	302,522	15,360	5.1	96,396	31.9	190,766	63.1
2011 ²	304,706	14,156	4.6	95,610	31.4	194,940	64.0
2012 ²	305,914	13,502	4.4	95,537	31.2	196,875	64.4
2013 ²	306,704	12,582	4.1	94,995	31.0	199,127	64.9
2014 ³	307,619	12,190	4.0	93,353	30.3	202,076	65.7

¹ establishments with 10 or more employees

² revised

³ provisional

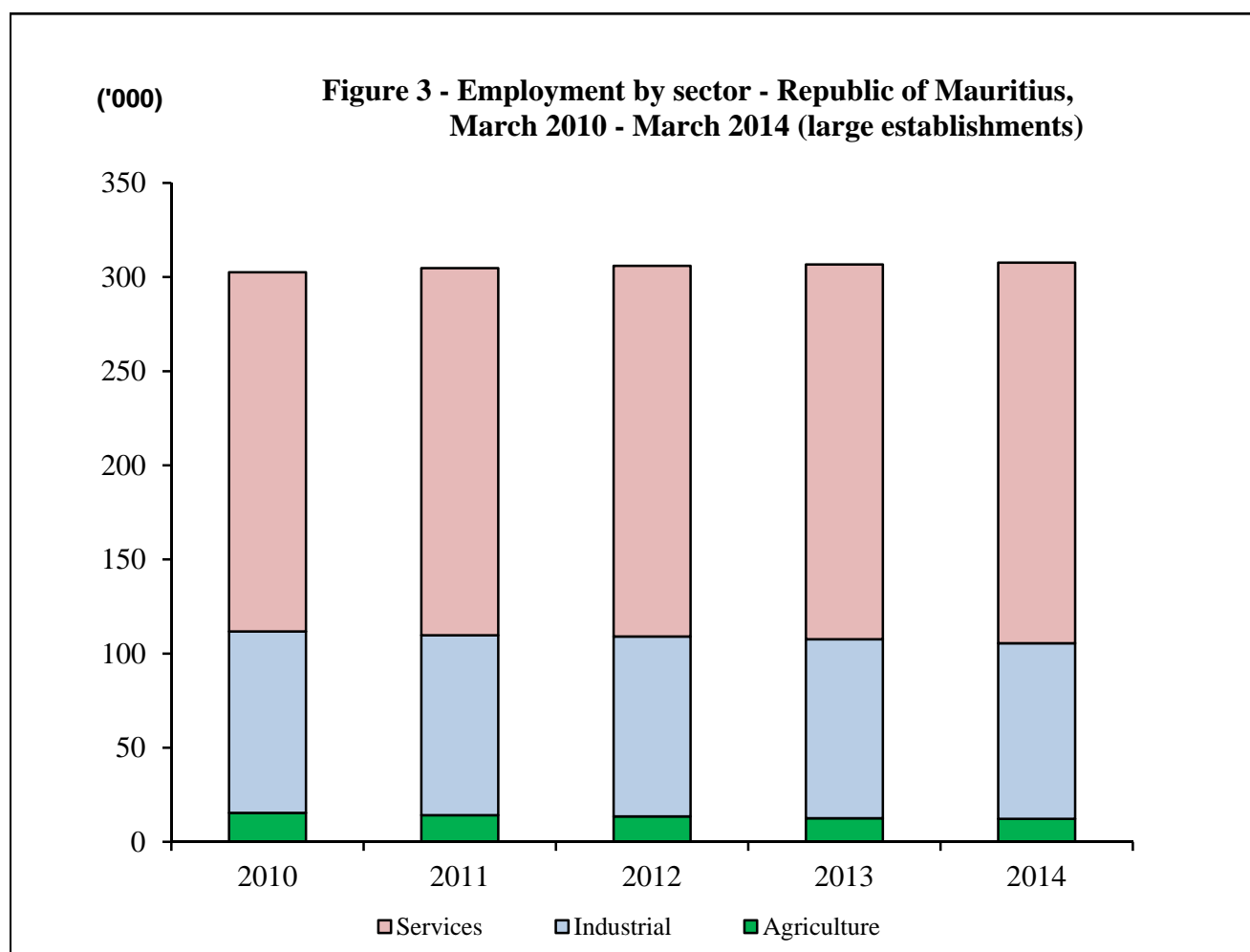

Table 1.10 - Employment in the agricultural sector (large establishments) - Republic of Mauritius, March 2010 - 2014

Sector	2010 ¹	2011 ¹	2012 ¹	2013 ¹	2014 ²
Sugar Cane ³	8,573	7,759	7,234	6,968	6,744
Estates	(7,480)	(6,790)	(6,356)	(6,085)	(5,914)
Planters	(1,093)	(969)	(878)	(883)	(830)
Tea ⁴	354	309	300	257	273
Tobacco ⁵	110	99	88	12	12
Fishing ⁶	753	665	658	646	737
Flowers ⁶	210	156	139	152	71
Other agricultural activities ⁶	5,360	5,168	5,083	4,547	4,353
Total	15,360	14,156	13,502	12,582	12,190

¹ Revised

² Provisional

³ Sugar cane planters cultivating 10 hectares or more

⁴ Tea planters cultivating 2 hectares or more

⁵ All tobacco planters cultivating flue-cured variety only

⁶ Establishments with 10 or more employees

Table 1.11 - Employment in the agricultural sector (large and other than large establishments) - Republic of Mauritius, June 2013 & June 2014

Sector	Large establishments			Other than large establishments			Total employment		
	Male	Female	Total	Male	Female	Total	Male	Female	Total
2013									
Sugar cane	6,200	1,300	7,500	3,500	2,200	5,700	9,700	3,500	13,200
Tea	150	150	300	100	600	700	250	750	1,000
Fishing	600	100	700	2,900	1,400	4,300	3,500	1,500	5,000
Other agricultural activities	4,450	1,150	5,600	9,100	10,300	19,400	13,550	11,450	25,000
TOTAL	11,400	2,700	14,100	15,600	14,500	30,100	27,000	17,200	44,200
2014 ¹									
Sugar cane	6,100	1,300	7,400	3,600	2,200	5,800	9,700	3,500	13,200
Tea	150	170	320	120	630	750	270	800	1,070
Fishing	700	100	800	3,000	1,400	4,400	3,700	1,500	5,200
Other agricultural activities	4,350	1,130	5,480	9,180	10,770	19,950	13,530	11,900	25,430
TOTAL	11,300	2,700	14,000	15,900	15,000	30,900	27,200	17,700	44,900

Note: Employment figures have been adjusted in line with Population Census 2011

¹ Provisional

SUGAR INDUSTRY

Table 2.1 - Production account of the sugar industry - Island of Mauritius, 2012

(Rs million)

Industrial activity	Gross output at basic prices	Intermediate consumption	Value added at basic prices	Taxes on production	Compensation of employees	Gross operating surplus
Agriculture - Sugar cane	5,605.7	1,909.5	3,696.2	57.8	1,468.0	2,170.4
Manufacturing - Sugar Milling ¹	7,232.6	6,161.8	1,070.8	-	476.1	594.7
Electricity - production of electricity ² (Bagasse cum coal)	4,559.7	3,034.7	1,525.0	-	107.0	1,418.0
Transport ³	590.0	172.8	417.2	-	417.2	-
Distribution ⁴	180.7	134.4	46.3	-	46.3	-
TOTAL	18,168.7	11,413.2	6,755.5	57.8	2,514.6	4,183.1

¹ Includes gross output of sugar cane cultivation

² Energy produced by firm Independent Power Producers (IPP)

³ Transport costs of sugar estates with factories only

⁴ Revised

Table 2.2 - Production account of the sugar industry - Island of Mauritius, 2013

(Rs million)

Industrial activity	Gross output at basic prices	Intermediate consumption	Value added at basic prices	Taxes on production	Compensation of employees	Gross operating surplus
Agriculture - Sugar cane	4,997.0	1,759.0	3,238.0	81.5	1,309.4	1,847.1
Manufacturing - Sugar Milling ¹	6,452.0	5,494.5	957.5	-	426.0	531.5
Electricity - production of electricity ² (Bagasse cum coal)	4,445.0	3,174.8	1,270.2	-	114.0	1,156.2
Transport ³	604.0	181.9	422.1	-	422.1	-
Distribution ⁴	204.9	161.8	43.1	0.4	42.7	-
TOTAL	16,702.9	10,772.0	5,930.9	81.9	2,314.2	3,534.8

¹ Includes gross output of sugar cane cultivation

² Energy produced by firm Independent Power Producers (IPP)

³ Transport costs of sugar estates with factories only

⁴ Based on the Census of Economic Activities (CEA) 2013

Table 2.3 - Area under sugar cane cultivation - Island of Mauritius, 2013 - 2014 (as at 30 June)

(Hectares)

	2013	2014
(i) Miller - Planters	29,012	32,809
- Plant canes	2,555	2,670
- Virgins	2,965	2,982
- Ratoons:		
1st to 5th ratoon	16,419	17,014
6th and other ratoons	7,073	10,144
(ii) Owner - Planters	26,819	23,648
(iii) Tenant - Planters	560	623
Total	56,391	57,081

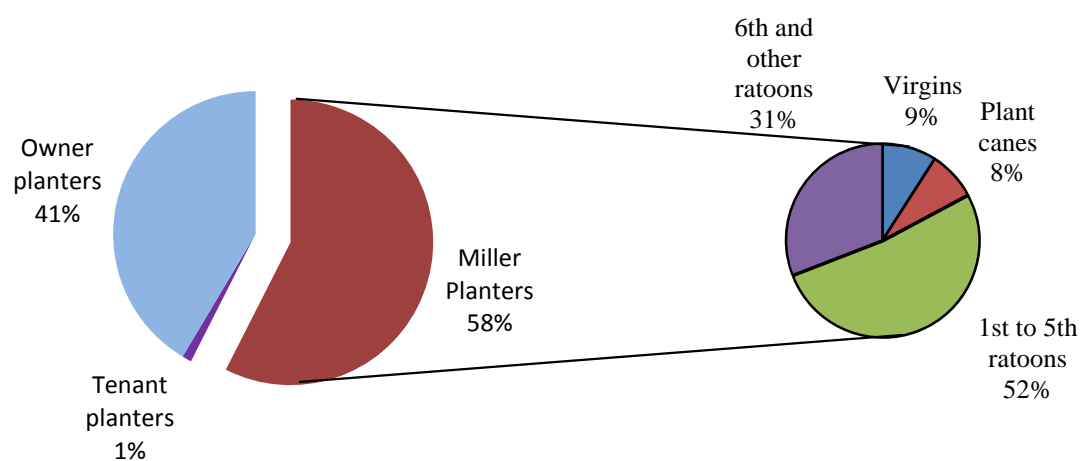
**Figure 4 - Area under sugar cane cultivation as at June 2014
Island of Mauritius**

**Figure 5 - Area harvested and production, 1995 - 2014
Island of Mauritius (sugar cane)**

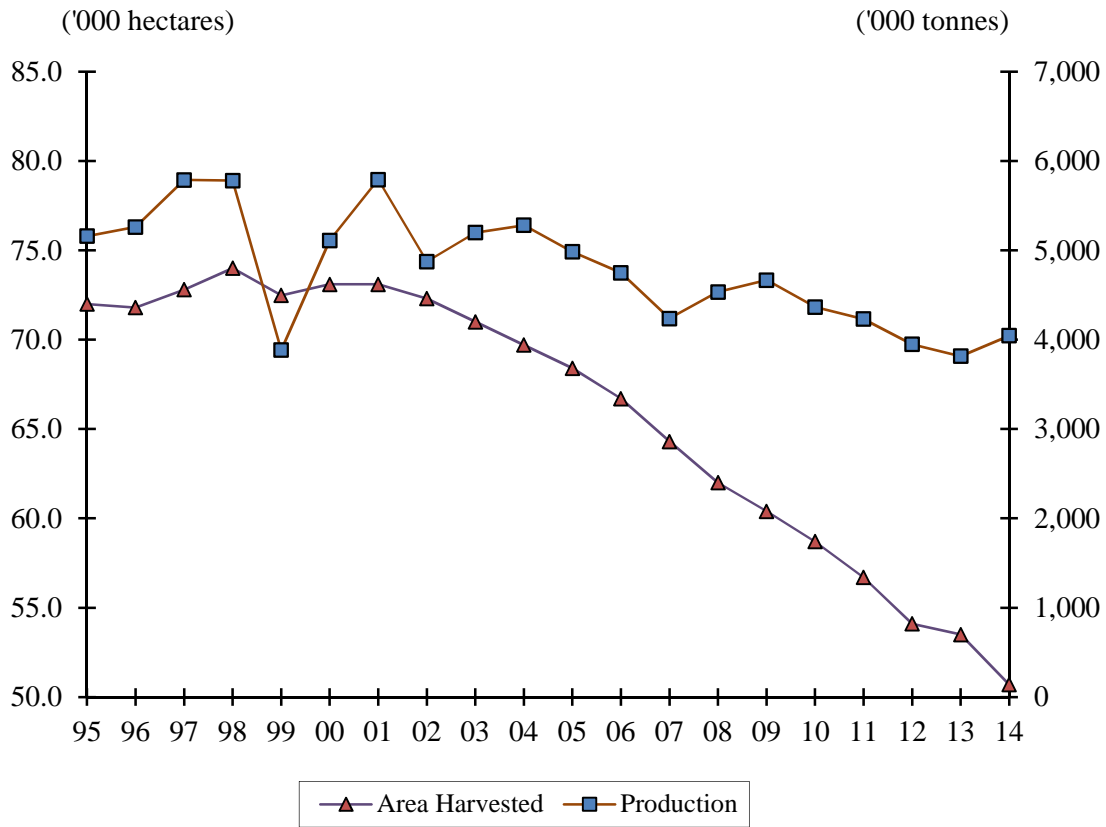

**Figure 6 - Average yield of sugar cane - Island of Mauritius,
2010 - 2014**

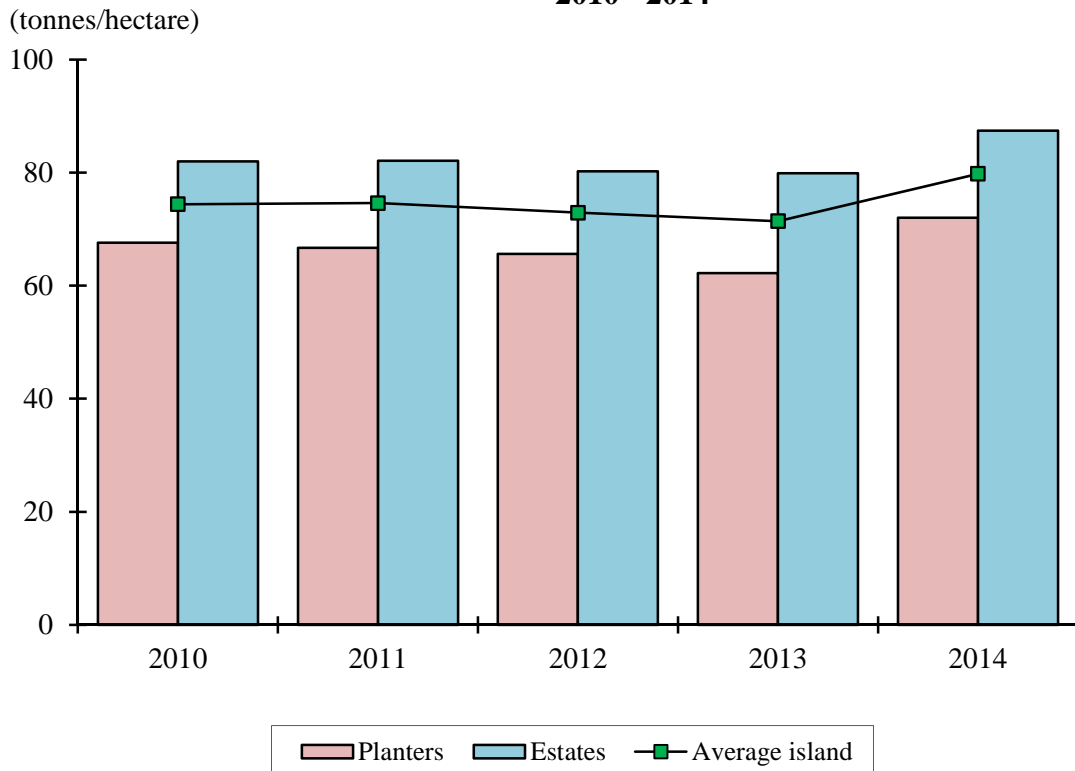

Table 2.4 - Area harvested, cane production, cane yield of estates, metayers and owner-planters - Island of Mauritius, 2005 - 2014

Year	Area harvested (hectares)				Cane production ('000 tonnes)				Cane yield (tonnes/hectare)			
	Estates	Metayer	Owner planters	Total	Estates	Metayer	Owner planters	Total	Estates	Metayer	Owner planters	Total
2005	27,699	1,039	39,612	68,351	2,270	50	2,664	4,984	82.0	47.8	67.3	72.9
2006	26,614	965	39,153	66,732	2,124	44	2,581	4,749	79.8	45.6	65.9	71.2
2007	24,360	964	38,936	64,260	1,783	40	2,412	4,236	73.2	41.8	62.0	65.9
2008	26,573	907	34,544	62,024	2,227	45	2,261	4,533	83.8	49.3	65.5	73.1
2009	29,500	807	30,073	60,380	2,527	40	2,100	4,667	85.7	49.6	69.8	77.3
2010	28,834	812	29,063	58,709	2,365	35	1,966	4,366	82.0	43.2	67.6	74.4
2011	30,200	672	25,797	56,668	2,479	30	1,721	4,230	82.1	44.6	66.7	74.6
2012	27,999	573	25,569	54,140	2,244	26	1,677	3,947	80.2	45.7	65.6	72.9
2013	28,003	456	25,005	53,464	2,237	22	1,556	3,816	79.9	49.0	62.2	71.4
2014	26,422	623	23,648	50,694	2,309	32	1,703	4,044	87.4	52.0	72.0	79.8

Table 2.5 -Area harvested, cane production, cane yield of estates, metayer and owner-planters by region - Island of Mauritius, 2013-2014

Year	Area harvested (hectares)				Cane production (tonnes)				Cane yield (tonnes/hectare)			
	Estates	Metayer	Owner planters	Total	Estates	Metayer	Owner planters	Total	Estates	Metayer	Owner planters	Total
<u>2013</u>												
North	4,954	-	7,341	12,295	357,353	-	442,791	800,144	72.1	-	60.3	65.1
South	11,391	102	4,891	16,384	932,668	3,789	316,032	1,252,489	81.9	37.1	64.6	76.4
East	8,267	353	11,445	20,065	642,880	18,534	706,310	1,367,723	77.8	52.5	61.7	68.2
West	3,392	-	1,328	4,720	304,130	-	91,295	395,425	89.7	-	68.7	83.8
Total	28,003	456	25,005	53,464	2,237,030	22,323	1,556,428	3,815,782	79.9	49.0	62.2	71.4
<u>2014</u>												
North	4,856	-	6,724	11,580	375,345	-	488,830	864,175	77.3	-	72.7	74.6
South	11,027	133	4,718	15,878	972,949	5,056	330,512	1,308,517	88.2	38.1	70.1	82.4
East	7,165	490	10,849	18,504	653,580	27,324	792,794	1,473,698	91.2	55.7	73.1	79.6
West	3,374	-	1,357	4,731	307,316	-	90,716	398,032	91.1	-	66.9	84.1
Total	26,422	623	23,648	50,694	2,309,190	32,380	1,702,852	4,044,422	87.4	52.0	72.0	79.8

Table 2.6 - Sugar crop 2013 (area harvested, cane produced, yield and sugar production by factory area) - Island of Mauritius

Factory area	Area harvested (hectares)	Sugar cane production (tonnes)	Yield (tonnes/ hectare)	Sugar production (tonnes)
North	12,295	800,144	65.1	86,650
Belle Vue	12,295	800,144	65.1	86,650
South	16,384	1,252,489	76.4	130,411
Omnicanne	16,384	1,252,489	76.4	130,411
East	20,065	1,367,724	68.2	146,009
Beau Champ	7,691	530,171	68.9	68,322
Fuel	12,374	837,553	67.7	77,687
West	4,720	395,425	83.8	41,643
Medine	4,720	395,425	83.8	41,643
Total Island	53,464	3,815,782	71.4	404,713

Table 2.7 - Sugar crop 2014 (area harvested, cane produced, yield and sugar production by factory area) - Island of Mauritius

Factory area	Area harvested (hectares)	Sugar cane production (tonnes)	Yield (tonnes/ hectare)	Sugar production (tonnes)
North	11,580	864,175	74.6	90,972
Terra	11,580	864,175	74.6	90,972
South	15,878	1,308,517	82.4	130,967
Omnicanne	15,878	1,308,517	82.4	130,967
East	18,504	1,473,698	79.6	133,672
Alteo	18,504	1,473,698	79.6	133,672
West	4,731	398,032	84.1	44,563
Medine	4,731	398,032	84.1	44,563
Total Island	50,694	4,044,422	79.8	400,173

Table 2.8 - Distribution of owner and tenant planters by size of plantation - Island of Mauritius, 2013 - 2014

Size (Hectares)	2013						2014					
	Owner planters		Tenant planters		Total		Owner planters		Tenant planters		Total	
	Number	Hectares harvested	Number	Hectares harvested	Number	Hectares harvested	Number	Hectares harvested	Number	Hectares harvested	Number	Hectares harvested
Up to 0.250	3,854	606	15	2	3,869	608	5,737	1,231	52	17	5,789	1,248
0.251 - 0.500	4,388	1,548	23	8	4,411	1,556	4,214	2,292	79	54	4,293	2,346
0.501 - 1.000	4,343	3,025	59	37	4,402	3,062	2,884	2,640	91	123	2,975	2,763
1.001 - 2.000	2,399	2,995	99	111	2,498	3,106	1,559	2,798	87	227	1,646	3,025
2.001 - 5.000	1,196	2,984	77	183	1,273	3,167	651	2,265	17	86	668	2,351
5.001 - 10.000	416	1,969	19	78	435	2,047	155	1,269	5	60	160	1,329
10.001 - 25.000	102	1,086	4	37	106	1,123	35	602	3	57	38	659
25.001 - 50.000	21	553	-	-	21	553	8	317	-	-	8	317
50.001 - 100.000	5	367	-	-	5	367	1	84	-	-	1	84
100.001 - 200.000	6	831	-	-	6	831	5	760	-	-	5	760
200.001 and over	10	9,042	-	-	10	9,042	11	9,390	-	-	11	9,390
Total	16,740	25,005	296	456	17,036	25,461	15,260	23,648	334	623	15,594	24,271

Figure 7 - Average extraction rate of sugar - Island of Mauritius, 2005 - 2014

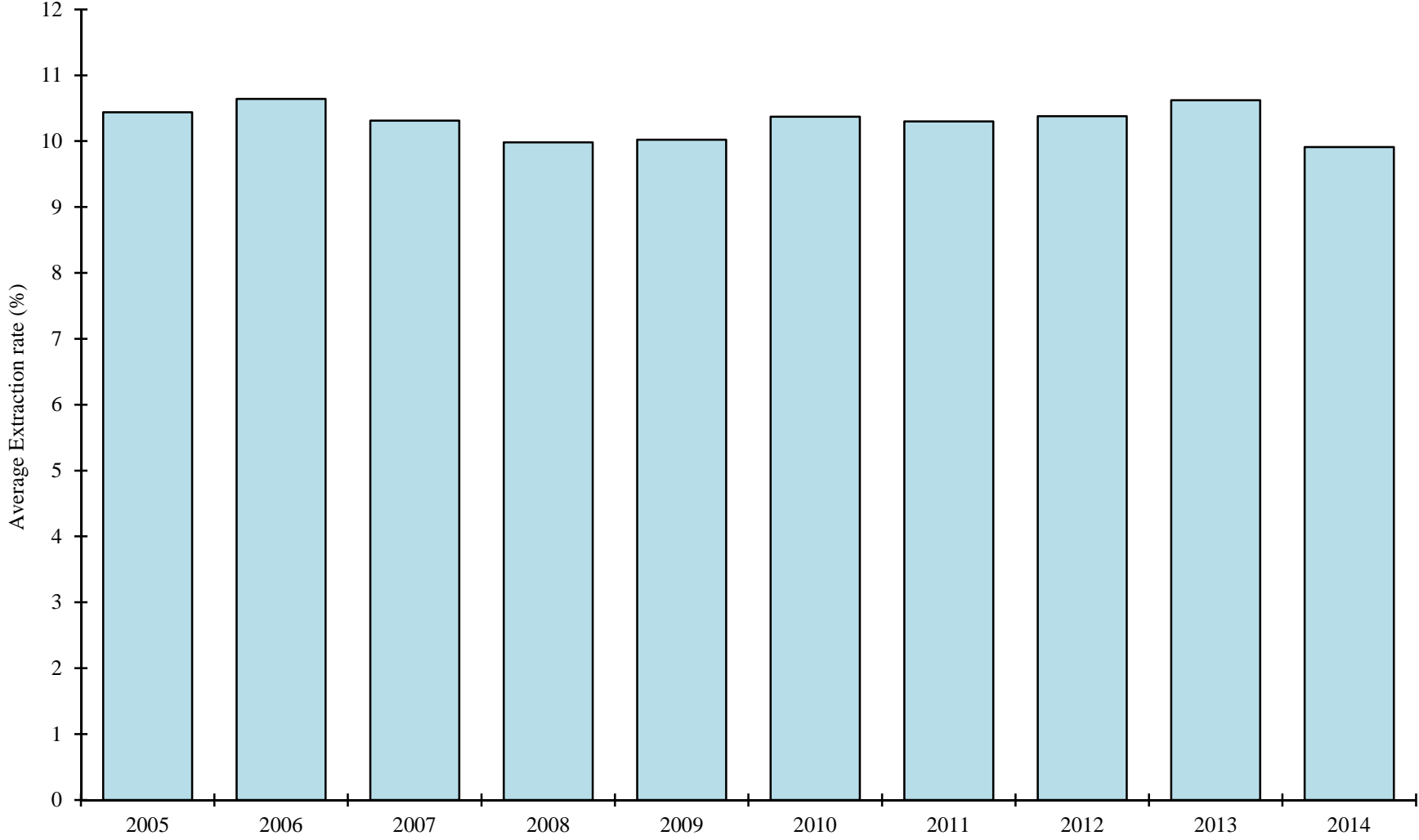

Table 2.9 - Production of sugar, molasses and scum - Island of Mauritius, 2005 - 2014

Year	SUGAR							Molasses (tonnes)	Scum (tonnes)
	Production (tonnes)			Average extraction rate (%)	Average tonnes of cane per tonne of sugar	Average yield of sugar (tonnes per hectare)	Average polarisation (degrees)		
	White	Raw/ Special	Total						
2005	1,537	518,279	519,816	10.44	9.59	7.61	98.5	145,425	287,659
2006	-	504,857	504,857	10.64	9.40	7.57	98.5	139,621	261,850
2007	-	435,972	435,972	10.31	9.72	6.68	98.5	130,917	170,841
2008	2,852	449,210	452,062	9.98	10.03	7.29	98.5	145,113	167,934
2009	8,565	458,669	467,234	10.02	9.98	7.74	98.5	147,568	171,273
2010	-	452,473 ¹	452,473	10.37	9.64	7.71	98.5	143,515	160,345
2011	-	435,310 ¹	435,310	10.30	9.70	7.68	98.5	138,579	144,801
2012	-	409,200 ¹	409,200	10.38	9.63	7.56	98.5	125,131	150,232
2013	-	404,713 ¹	404,713	10.62	9.42	7.57	98.5	126,601	148,235
2014	-	400,173 ¹	400,173	9.91	10.09	7.89	98.5	138,441	145,692

¹ As from 2010, comprises of plantation white and special sugars; plantation white sugar is a processed raw sugar used to manufacture refined white sugar

Table 2.10 - Supply and disposal of sugar - Republic of Mauritius, 2005 - 2014

(000 tonnes tel quel)

Calendar year	Opening stock	Production	Imports	Available supplies	Exports	Domestic consumption	Loss or surplus in storage	Closing stock
2005	185.9	519.8	38.4	744.1	539.4	39.4	- 0.1	165.1
2006	165.1	504.9	40.9	710.9	542.1	39.5	- 0.1	129.2
2007	129.2	436.0	35.6	600.7	442.2	39.6	- 0.1	118.9
2008	118.9	452.1	44.8	615.8	427.2	39.9	- 0.5	148.2
2009	148.2	467.2	33.3	648.7	343.5	37.9	- 0.4	266.0
2010	266.0	452.5	26.9	745.4	435.1	36.8	- 3.5	270.9
2011	270.9	435.3	17.7	723.9	410.9	32.9	+7.9	288.1
2012	288.1	409.2	18.6	715.9	357.7	37.3	- 8.9	312.0
2013	312.0	404.7	29.8	746.5	420.9	37.6	- 12.0	276.0
2014	276.0	400.2	46.4	722.6	420.6	37.5	- 12.7	251.8

Source : Mauritius Chamber of Agriculture and Statistics Mauritius

Table 2.11 - Monthly supply and disposal of sugar - Republic of Mauritius, 2014

(000 tonnes tel quel)

Month	Opening stock	Production	Imports	Available supplies	Exports	Domestic consumption	Loss or surplus in storage	Closing stock
January	276.0	-	1.6	277.6	30.4	3.0	-	244.2
February	244.2	-	0.4	244.6	33.2	2.4	-	209.0
March	209.0	-	27.1	236.1	43.6	3.4	-	189.1
April	189.1	-	2.0	191.1	32.9	2.3	-	155.9
May	155.9	2.8	1.3	160.0	48.9	3.0	-	108.1
June	108.1	27.8	1.1	137.0	33.1	2.4	-12.7	88.8
July	88.8	61.2	2.2	152.2	33.2	3.9	-	115.1
August	115.1	61.9	1.5	178.5	28.2	3.7	-	146.6
September	146.6	70.7	2.1	219.4	43.8	4.0	-	171.6
October	171.6	72.3	2.9	246.8	33.9	3.8	-	209.1
November	209.1	37.8	2.4	249.3	28.9	2.9	-	217.5
December ¹	217.5	65.7	1.8	285.0	30.5	2.7	-	251.8
Total	276.0	400.2	46.4	722.6	420.6	37.5	-12.7	251.8

¹ Includes production of sugar for January and February 2015 due to delayed harvest which exceptionally extended to the first week of February 2015

Source : Mauritius Chamber of Agriculture and Statistics Mauritius

Figure 8 - Value of sugar production - Island of Mauritius, 2005 - 2014

(at current & constant prices)

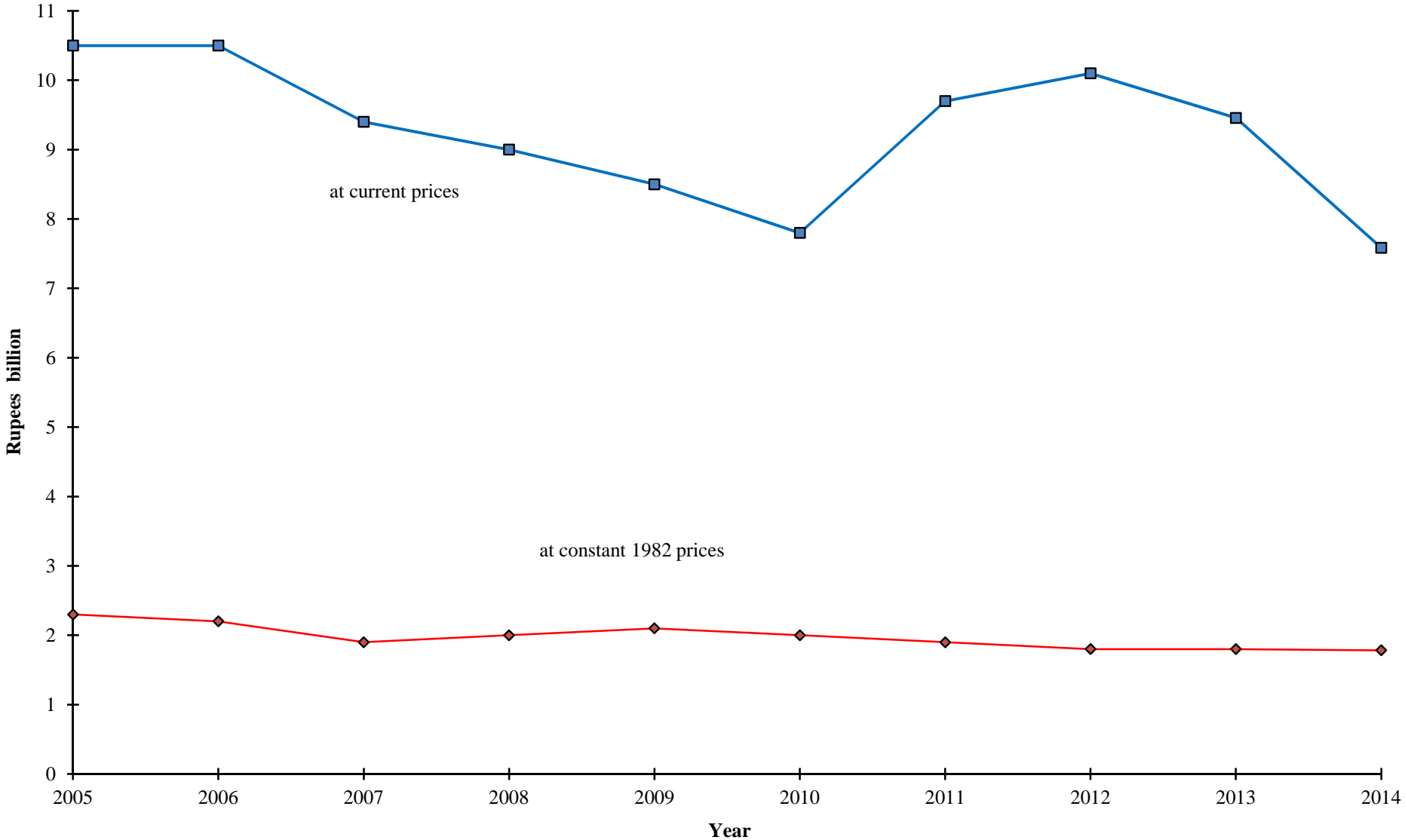

Table 2.12 - Sugar sales and revenue - Island of Mauritius, crop year : 2004/05 - 2014/15

Crop year	Production		Exports		Local sales	
	Quantity (000 tonnes)	Value (Rs million)	Quantity (000 tonnes)	Value (Rs million)	Quantity (000 tonnes)	Value (Rs million)
2004/05	572.3	10,352.5	572.1	10,351.7	0.1	0.8
2005/06	519.8	10,466.1	519.4	10,464.4	0.2	1.7
2006/07	504.9	10,496.4	504.9	10,495.5	0.1	0.2
2007/08	436.0	9,393.0	435.4	9,393.0	0.1	0.2
2008/09	452.1	9,000.0	452.1	9,000.0	-	-
2009/10	467.2	8,504.0	457.7	8,289.0	9.5	215.0
2010/11	452.0	7,832.0	432.0	7,487.0	12.0	345.0
2011/12	435.0	9,685.3	445.0	9,446.0	8.0	239.3
2012/13	409.0	10,149.0	410.0	9,724.0	18.0	425.0
2013/14 ¹	404.0	9,458.0	429.0	9,136.0	15.0	322.0
2014/15 ²	400.0	7,584.0	415.0	7,164.0	20.0	420.0

¹ Revised² Provisional

Notes:

1. Harvesting generally extends from June to December, while export and local sales are spread over the period 1st July to 30th June the following year.
2. Production may not tally with exports and local sales due to loss or surplus in storage.
3. Data do not include imported sugar destined for local market

Source: Mauritius Sugar Syndicate

Figure 9 - Average export price of sugar - Island of Mauritius, 2007 - 2014

(by main markets)

Rs '000/tonne

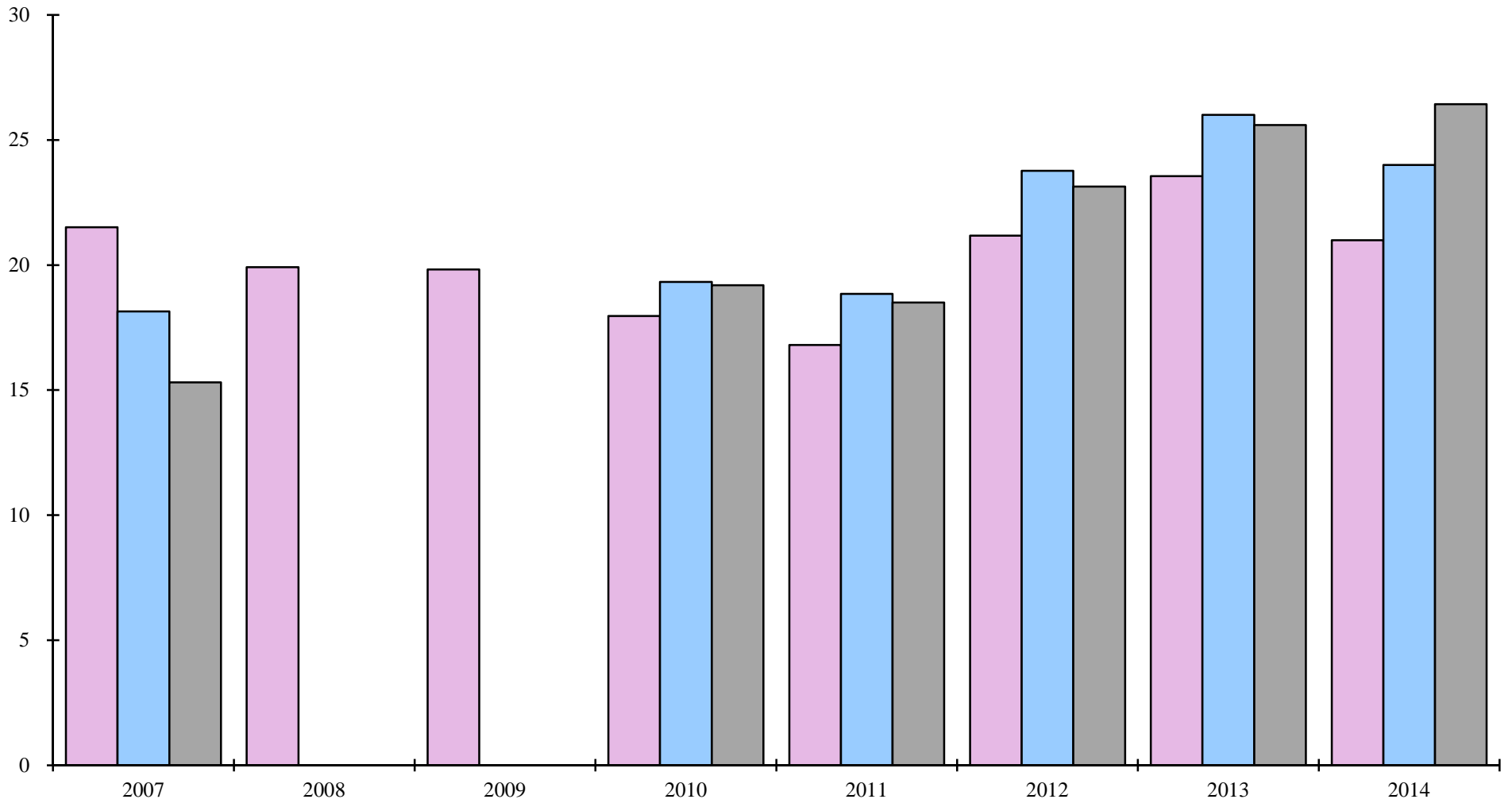

■ E.U ■ U.S.A ■ World Market

Table 2.13 - Sugar exports ¹ by main markets - Island of Mauritius, crop year : 2011/2012 - 2014/2015

Markets	2011/2012			2012/2013			2013/2014 ²			2014/2015 ³		
	Quantity (000 tonnes)	Value (Rs million)	Average price (Rs/tonne)	Quantity (000 tonnes)	Value (Rs million)	Average price (Rs/tonne)	Quantity (000 tonnes)	Value (Rs million)	Average price (Rs/tonne)	Quantity (000 tonnes)	Value (Rs million)	Average price (Rs/tonne)
European Union	410	8,666	21,173	380	8,952	23,550	403	8,461	20,995	390	6,633	17,000
U.S.A	14	314	23,764	10	260	26,000	5	120	24,000	5	94	18,800
World market	21	466	23,142	20	512	25,600	21	555	26,428	20	437	21,850
Total	445	9,446	21,227	410	9,724	23,717	429	9,136	21,296	415	7,164	17,260

¹ Quantity tel quel and average price of sugar at 98.5° polarisation

² Revised

³ Projected

Source: Mauritius Sugar Syndicate

Table 2.14 - Earnings ¹ of sugar producers - Ex-syndicate, before charging sugar insurance premium - Island of Mauritius, 2010 - 2014

(Rupees/tonne of sugar basis 98.5° polarisation)

	2010	2011	2012	2013 ²	2014 ³
Price paid to all producers	13,536	16,020	17,574	15,830	12,000
Index (Base 1997 = 100)	113.7	134.6	147.7	133.0	100.9
Annual growth rate of earnings of sugar production (%)	-7.4	+18.9	+9.7	-9.9	-24.2

¹ Excludes the element of bagasse

² Revised

³ Provisional

Source: Mauritius Sugar Syndicate

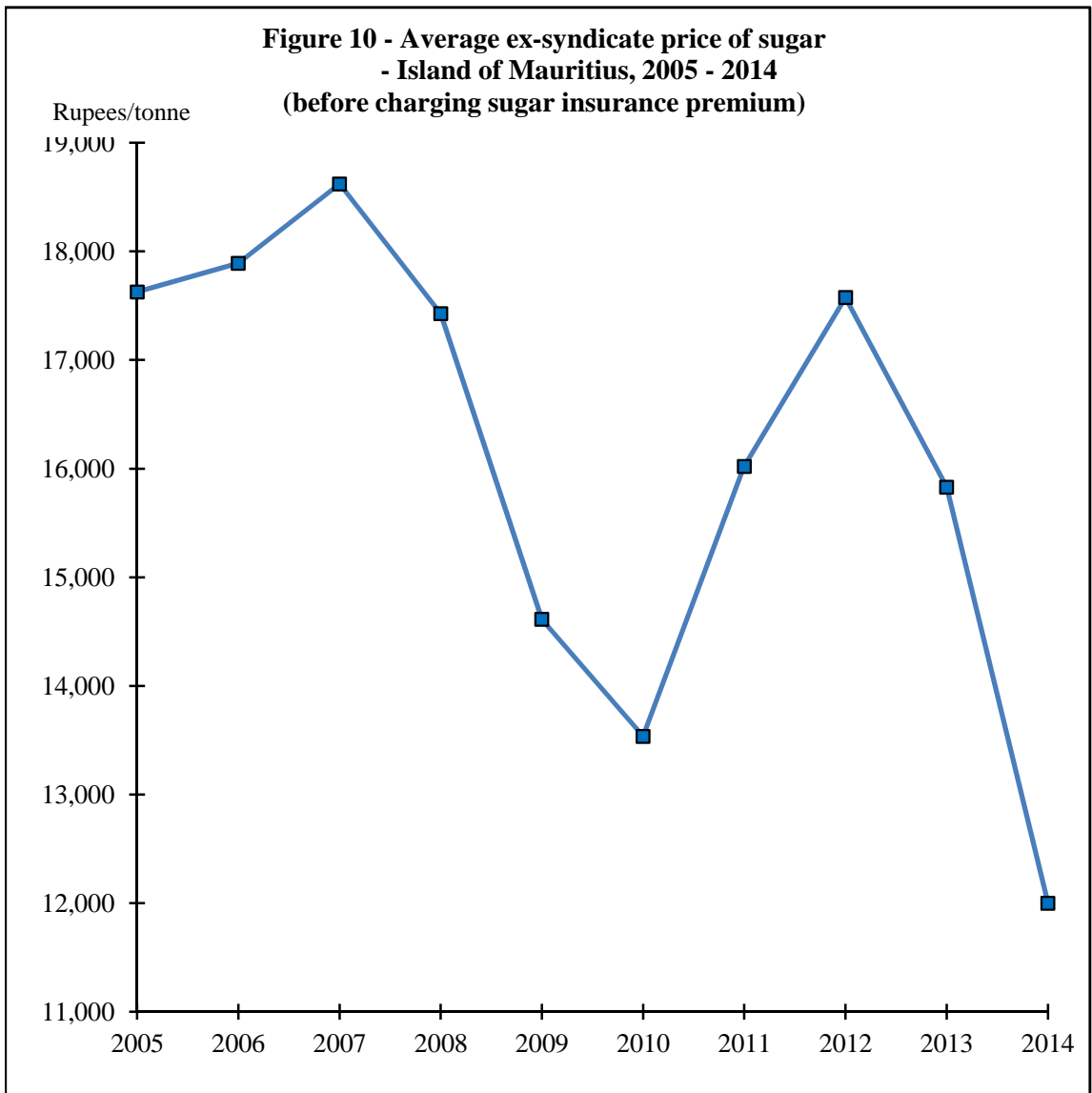

Table 2.15- Employment by sugar estates and large sugar cane planters¹ and by sex-Island of Mauritius, March 2011 - March 2014

SEX	March 2011 ²			March 2012 ²			March 2013 ²			March 2014 ³		
	Estate	Planters	Total	Estate	Planters	Total	Estate	Planters	Total	Estate	Planters	Total
Male	6,068	569	6,637	5,741	498	6,239	5,539	519	6,058	5,464	473	5,937
Female	722	400	1,122	615	380	995	546	364	910	450	357	807
Total	6,790	969	7,759	6,356	878	7,234	6,085	883	6,968	5,914	830	6,744

¹ cultivating 10 hectares or more

² Revised

³ Provisional

TEA AND TOBACCO

Table 3.1 - Area under tea cultivation - Island of Mauritius, 2010 - 2014

	(Hectares)				
	2010	2011	2012	2013	2014
Plantation cultivated by factories	183	171	175	180	180
Plantation cultivated by private planters	515	480	494	492	492
Total area cultivated	698	651	669	672	672

Source: NAPRO

Table 3.2 - Distribution of individual tea plantations by size - Island of Mauritius, 2014

Size (hectares)	No. of individual plantations	Aggregate area cultivated (hectares)
Less than 1	1,384	442
1 but less than 2	23	32
2 but less than 3	2	5
3 but less than 4	4	14
4 but less than 5	1	4
5 but less than 10	4	28
10 but less than 25	2	28
25 but less than 100	-	-
100 and above	1	119
Total	1,421	672

Source: NAPRO

Table 3.3 - Production of green leaf of tea by type of producer - Island of Mauritius, 2010 - 2014

(Tonnes)

Year	Factory estates	Metayers	Free planters	Planters in co-operative societies	Total
2010	1,372	2,081	2,770	1,147	7,370
2011	1,807	2,494	3,390	1,284	8,975
2012	1,397	2,090	3,246	1,214	7,947
2013	1,103	2,055	3,519	1,305	7,981
2014	1,137	2,111	3,232	1,127	7,607

Source: NAPRO

Table 3.4 - Production of black tea by factories - Island of Mauritius, 2010 - 2014

(Tonnes)

Factory	2010	2011	2012	2013	2014
Bois Cheri	634	782	620	589	595
La Chartreuse	565	693	633	670	594
Corson	268	312	324	304	316
Total	1,467	1,787	1,577	1,563	1,504

Source: NAPRO

Table 3.5 - Exports of green and black tea (at current and constant 2007 prices) - Island of Mauritius, 2010 - 2014

	2010	2011	2012	2013	2014 ¹
Quantity (tonnes)	36.6	33.2	34.5	66.9	51.9
Exports (f.o.b value in Rs million)					
At current prices	10.6	9.8	8.4	15.6	13.2
At constant 2007 prices	7.5	6.8	7.1	13.8	10.7

¹ Provisional

Source: NAPRO

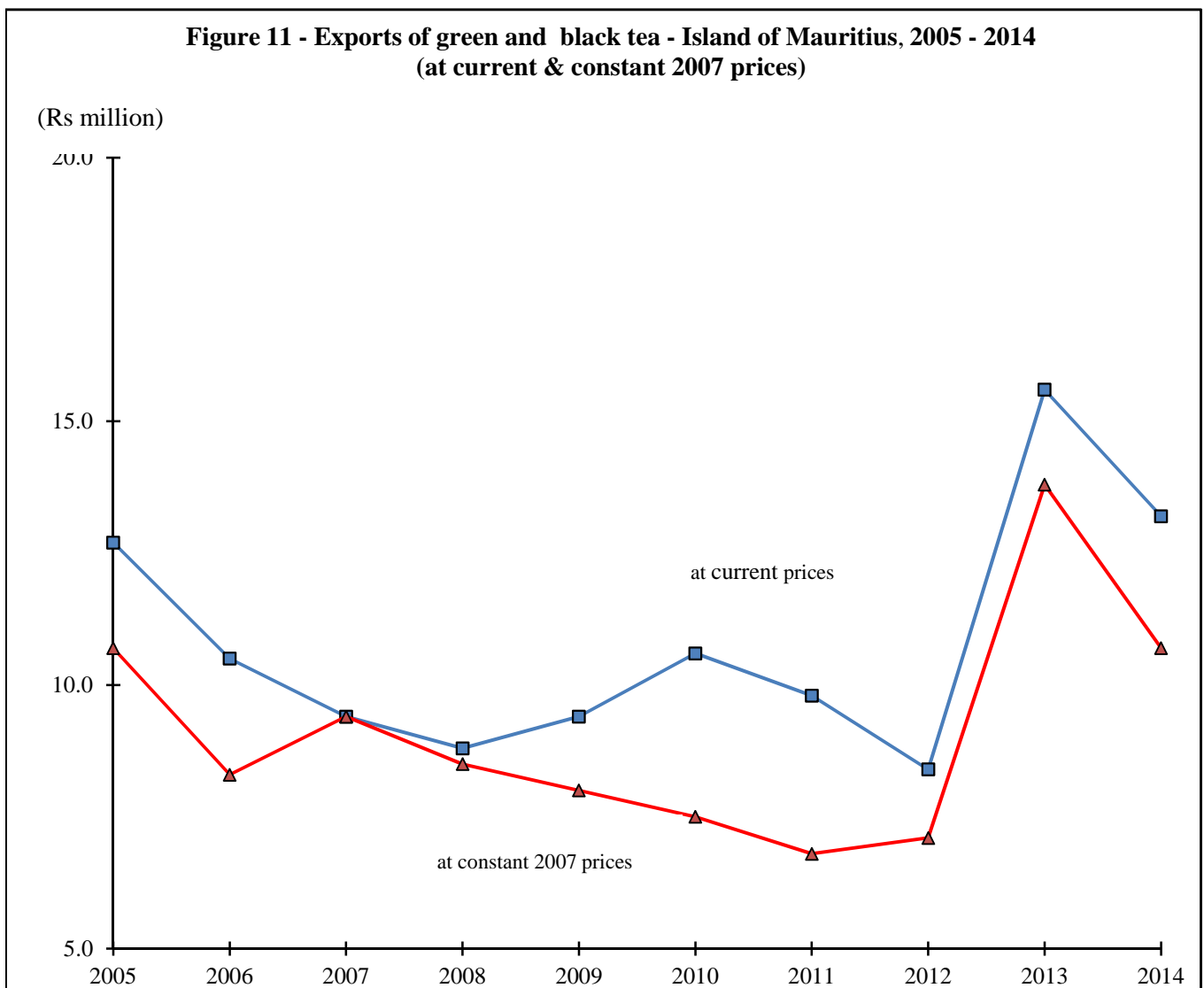

Table 3.6 - Exports of green and black tea by country of destination - Island of Mauritius, 2010 - 2014

(Quantity in tonnes; f.o.b value in Rs million)

Country of destination	2010		2011		2012		2013		2014 ¹	
	Quantity	Value	Quantity	Value	Quantity	Value	Quantity	Value	Quantity	Value
Reunion	15.6	4.4	16.1	3.8	15.7	3.8	18.6	4.7	18.5	5.1
France	19.1	5.9	13.8	4.9	14.8	3.3	21.2	5.4	14.8	4.5
Japan	-	-	0.5	0.1	0.5	0.1	0.5	0.1	-	-
Other countries	1.9	0.3	2.8	1.0	3.5	1.2	26.6	5.4	18.6	3.6
<i>of which</i>										
China	N.A	N.A	N.A	N.A	0.2	0.1	16.0	3.5	14.4	2.6
Hong Kong	N.A	N.A	N.A	N.A	0.1	...	5.0	0.8	-	-
Total Exports	36.6	10.6	33.2	9.8	34.5	8.4	66.9	15.6	51.9	13.2

¹ Provisional

Table 3.7 - Tobacco: Area harvested, yield and production of leaf, Island of Mauritius: 2010 - 2014

	2010	2011	2012	2013	2014 ¹
Number of growers	206	184	171	2	-
- Virginia Flue-cured	121	110	110	-	-
- Amarello Air-cured	85	74	61	2	-
Area harvested (hectares)	210	222	173	2	-
- Virginia Flue-cured	203	214	164	-	-
- Amarello Air-cured	7	8	9	2	-
Average yield (tonnes/hectare)	1.34	1.55	1.42	0.50	-
- Virginia Flue-cured	1.33	1.54	1.41	-	-
- Amarello Air-cured	1.57	2.00	1.44	0.50	-
Leaf production (tonnes)	282	345	245	1	-
- Virginia Flue-cured	271	329	232	-	-
- Amarello Air-cured	11	16	13	1	-

¹ No production

Source: NAPRO

Table 3.8 - Tobacco: Average price paid to planters and value of production - Island of Mauritius : 2010 - 2014

	2010	2011	2012	2013	2014 ¹
Average price to planters (Rs/kg)					
- Virginia Flue-cured	159.27	152.49	161.72	-	-
- Amarello Air-cured	81.59	82.47	80.07	80.07	-
Value of production (Rs million)	44.1	51.5	38.6	0.1	-
Tobacco used in cigarette manufacture (tonnes)	N.Ap	N.Ap	N.Ap	N.Ap	-
- Domestic leaf	N.Ap	N.Ap	N.Ap	N.Ap	-
- Imported leaf	N.Ap	N.Ap	N.Ap	N.Ap	-

¹ No production

Source: NAPRO

FOODCROPS

Table 4.1 - Area harvested and production of food crops - Island of Mauritius, 2010 - 2014

(Area in hectares; Production in tonnes)

Food crops	2010		2011		2012		2013		2014	
	Area	Production	Area	Production	Area	Production	Area	Production	Area	Production
Beans	266	1,376	276	1,690	301	1,609	296	1,511	301	1,430
Beet	46	747	46	877	41	668	40	646	46	638
Bittergourd	179	861	196	1,027	199	1,010	215	1,288	217	1,434
Brinjal	199	2,683	231	3,202	244	3,227	258	3,378	288	3,549
Broccoli	9	150	11	209	14	266	15	203	23	287
Cabbage	239	4,782	245	5,119	220	4,539	229	4,863	229	4,279
Calabash	353	5,122	366	5,301	377	5,487	398	5,401	397	5,957
Carrot	370	5,439	322	5,291	325	4,504	358	4,972	319	4,430
Cauliflower	61	1,323	81	1,648	80	1,520	105	2,016	115	2,105
Chillies (long+curry)	191	1,184	202	1,226	215	1,306	232	1,338	257	1,514
Chillies (small)	47	140	44	157	49	160	43	150	49	156
Chouchou	255	4,581	259	4,177	268	3,803	268	3,206	317	3,784
Cucumber	460	6,696	410	5,430	446	5,615	420	5,485	494	6,652
Echalotte	96	1,251	91	1,145	121	1,312	113	1,181	146	1,460
Eddoes (violet)	15	120	21	160	35	180	16	231	27	340
Eddoes (curry)	21	199	16	160	23	250	28	286	34	390
Garlic	4	24	5	34	16	98	16	107	27	163
Ginger	62	1,357	43	748	71	1,156	59	991	34	535
Gourgette	48	468	30	271	33	300	38	315	43	395
Green peas	3	13	2	6	1	5	1	2	1	6
Groundnut	208	556	163	499	266	723	182	431	240	618
Leek	21	264	19	228	19	173	17	166	19	188
Ladies finger	210	1,592	154	909	155	1,001	181	1,098	217	1,381

Table 4.1 (cont'd) - Area harvested and production of food crops - Island of Mauritius, 2010 - 2014

(Area in hectares; Production in tonnes)

Food crops	2010		2011		2012		2013		2014	
	Area	Production	Area	Production	Area	Production	Area	Production	Area	Production
Lettuce	91	933	90	906	98	931	93	1,016	135	1,398
Maize	48	328	43	320	58	413	93	632	69	625
Manioc	34	449	24	300	40	500	37	507	31	466
Onion	241	5,797	237	5,241	291	7,098	354	7,772	282	5,912
<i>of which hybrid</i>	<i>143</i>	<i>4,215</i>	<i>148</i>	<i>3,850</i>	<i>165</i>	<i>4,525</i>	<i>248</i>	<i>5,896</i>	<i>158</i>	<i>3,808</i>
Patole	108	849	103	801	115	882	117	882	119	951
Petsai	67	987	73	1,224	66	1,051	57	803	52	716
Pipengaille	109	1,127	120	1,339	149	1,603	149	1,368	151	1,451
Potato	1,066	21,709	1,011	21,561	876	20,442	697	16,451	821	19,404
Pumpkin	512	8,074	476	8,115	441	7,573	497	8,471	477	6,980
Rice (paddy)	-	-	120	316	309	831	304	646	412	1,186
Squash	90	880	84	787	75	736	75	607	79	659
Sweet pepper	1	5	-	3	1	5	1	4	1	4
Sweet potato	70	799	65	1,136	80	1,220	82	1,091	59	780
Tomato	830	12,338	761	11,354	827	13,150	816	11,201	857	10,997
<i>of which hybrid</i>	<i>705</i>	<i>10,702</i>	<i>709</i>	<i>10,761</i>	<i>782</i>	<i>12,590</i>	<i>792</i>	<i>10,919</i>	<i>822</i>	<i>10,629</i>
Voehm	150	1,176	170	1,551	176	1,444	178	1,267	159	1,114
Banana	542	11,936	497	10,544	510	10,196	501	10,181	464	8,833
Pineapple	248	6,529	377	10,922	493	14,120	610	15,957	450	10,788
Total food crops	7,570	114,844	7,484	115,934	8,124	121,106	8,189	118,121	8,459	113,957

Source: FAREI and Statistics Mauritius

Figure 12 - Food crop production - Island of Mauritius, 2005 - 2014

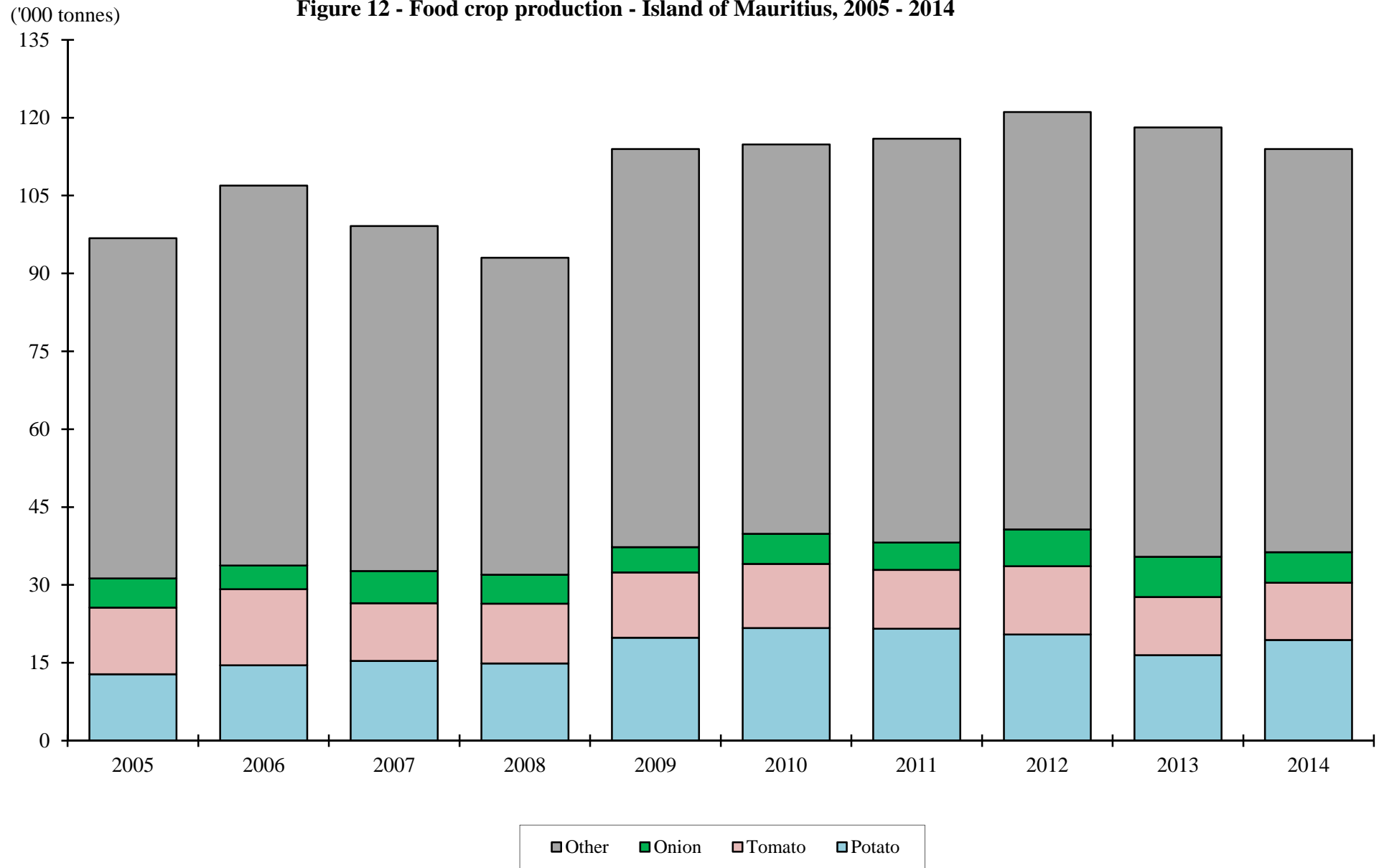

Table 4.2 - Average yield of selected food crops - Island of Mauritius, 2005 - 2014

(Tonnes/hectare)

Selected food crops	2005	2006	2007	2008	2009	2010	2011	2012	2013	2014
Beans	4.3	4.4	4.8	4.4	4.8	5.2	6.1	5.3	5.1	4.7
Cabbage	21.3	19.3	19.6	18.5	20.6	20.0	20.9	20.6	21.2	18.7
Cauliflower	23.3	19.1	19.9	19.5	23.3	21.7	20.4	19.0	19.2	18.3
Groundnuts	1.7	2.1	2.1	2.2	2.4	2.7	3.1	2.7	2.4	2.6
Maize	7.5	7.8	9.5	7.5	8.0	6.8	7.4	7.1	6.8	9.1
Onion	22.3	26.8	25.6	24.7	23.2	24.1	22.1	24.4	22.0	20.9
Potato	21.3	24.7	25.2	22.9	23.1	20.4	21.3	23.3	23.6	23.6
Tomato	14.0	15.7	15.1	15.5	16.1	14.9	14.9	15.9	13.7	12.8

Source: FAREI and Statistics Mauritius

Table 4.3 - Area harvested and production of food crops grown in interline plantations - Island of Mauritius, 2012 - 2014

Food crops	2012			2013			2014		
	Area (hectares)		Production (tonnes)	Area (hectares)		Production (tonnes)	Area (hectares)		Production (tonnes)
	Interline	Pure stand equivalent		Interline	Pure stand equivalent		Interline	Pure stand equivalent	
Groundnut	8.4	5.5	18	22.3	12.1	28	-	-	-
Potato	1.7	0.8	18	5.6	2.8	52	-	-	-
Squash	16.8	8.4	73	-	-	-	-	-	-
Other	-	-	-	-	-	-	-	-	-
Total	26.9	14.7	109	27.9	14.9	80	-	-	-

Source: FAREI and Statistics Mauritius

Table 4.4 - Food crops: Monthly area harvested ¹ - Island of Mauritius, 2013

(Hectares)

Food crops	January	February	March	April	May	June	July	August	September	October	November	December	Total
Beans & peas	22.4	20.9	15.1	21.6	18.0	25.2	25.3	27.0	29.5	29.7	29.8	32.3	296.8
Brinjal	22.0	22.3	20.1	17.4	16.9	17.7	19.1	19.8	22.4	25.9	27.2	27.4	258.2
Cabbage	17.2	16.3	17.1	16.0	13.8	18.3	26.3	24.6	22.2	20.0	21.3	16.3	229.4
Cauliflower	6.1	6.7	1.1	3.2	4.9	7.5	18.6	15.5	12.9	12.2	10.8	5.6	105.1
Chillies	24.0	23.0	20.7	21.4	20.1	21.1	22.7	21.9	22.8	23.7	26.2	27.3	274.9
Creepers ²	221.9	210.6	219.5	201.3	176.3	168.3	173.0	175.3	179.6	195.8	218.2	215.0	2,354.8
Garlic	-	-	-	-	-	-	-	0.5	6.7	7.1	1.2	-	15.5
Ginger	-	-	-	-	1.8	4.4	2.7	7.0	24.2	7.3	12.0	-	59.4
Groundnut	28.9	17.8	6.4	26.1	9.3	12.5	6.3	9.4	16.7	14.0	9.3	25.4	182.1
Maize	5.1	13.4	2.4	5.0	4.7	4.2	11.6	9.9	8.4	13.0	9.8	5.7	93.2
Onion Other	-	-	-	-	0.3	1.4	0.8	0.9	12.1	69.4	21.3	0.2	106.4
Onion (hybrid)	6.0	-	-	-	-	-	0.6	10.2	36.0	84.4	70.8	39.7	247.7
Potato	29.1	0.5	-	-	-	9.5	30.8	48.6	106.9	174.8	197.2	99.3	696.7
Rice (paddy)	-	-	18.0	132.4	142.0	11.7	-	-	-	-	-	-	304.1
Tomato Other	1.2	1.9	1.9	1.6	2.2	2.5	2.2	1.8	3.0	3.2	1.8	0.8	24.1
Tomato (hybrid)	59.7	65.9	65.0	71.5	71.5	65.9	64.4	64.7	62.3	64.5	68.5	68.0	791.9
Mixed vegetables ³	75.8	72.5	85.5	76.1	70.4	80.0	92.6	105.0	100.3	94.8	94.3	90.3	1,037.6
Banana	41.4	41.6	41.6	41.6	41.7	42.3	42.0	41.9	41.9	41.8	41.7	41.6	501.1
Pineapple	45.5	40.5	44.0	46.6	55.2	52.2	56.2	54.2	51.2	54.1	55.0	55.7	610.4
Total food crops	606.3	553.9	558.4	681.8	649.1	544.7	595.2	638.2	759.1	935.7	916.4	750.6	8,189.4

¹ Includes interline plantations.

² Includes bittergourd, calabash, chouchou, cucumber, gourgette, patole, pipengaille, pumpkin, squash and voehm.

³ Includes beet, broccoli, carrot, echalotte, eddoes, ladies finger, leek, lettuce, manioc, petsai, sweet pepper and sweet potato.

Source: FAREI and Statistics Mauritius

Table 4.5 - Food crops: Monthly area harvested - Island of Mauritius, 2014

(Hectares)

Food crops	January	February	March	April	May	June	July	August	September	October	November	December	Total
Beans & peas	26.7	25.4	19.8	16.9	15.5	26.6	19.7	31.9	28.3	36.2	27.0	29.0	302.8
Brinjal	27.7	24.1	24.3	21.6	21.1	21.4	21.5	24.6	23.5	26.5	27.0	24.3	287.6
Cabbage	18.8	19.6	25.0	19.3	18.2	18.8	15.2	19.3	21.9	17.8	16.7	18.1	228.8
Cauliflower	2.2	4.6	6.0	7.3	6.5	13.3	11.4	16.9	14.1	15.7	9.0	8.2	115.1
Chillies	28.4	29.2	25.5	23.8	23.4	21.8	28.1	23.0	25.7	25.8	25.6	26.0	306.4
Creepers ¹	234.5	208.3	220.1	196.7	209.5	206.7	211.8	174.8	183.6	207.4	195.6	204.6	2,453.6
Garlic	-	-	-	-	-	-	0.1	1.1	4.8	19.4	1.5	0.4	27.3
Ginger	2.6	-	-	0.2	0.2	1.5	5.2	6.3	9.9	3.8	4.7	-	34.3
Groundnut	34.5	9.0	7.1	17.0	8.9	30.8	9.9	8.1	26.3	17.6	48.5	22.4	240.2
Maize	3.1	5.2	3.3	5.4	4.8	7.7	4.6	4.7	6.4	11.9	8.3	3.7	69.0
Onion Other	-	-	-	-	-	0.4	1.4	1.1	10.8	80.5	29.8	-	124.0
Onion (hybrid)	5.6	0.5	-	-	-	-	0.2	0.7	18.4	46.9	72.0	14.2	158.5
Potato	8.3	-	-	-	-	14.9	71.4	124.8	149.4	231.4	194.1	26.4	820.8
Rice (paddy)	-	-	20.9	92.6	207.9	81.3	8.9	-	-	-	-	-	411.6
Tomato Other	1.4	1.5	1.5	1.3	5.8	7.3	3.7	4.9	3.2	3.2	0.3	0.1	34.1
Tomato (hybrid)	75.5	79.0	84.6	79.0	62.6	54.4	51.8	53.4	57.9	74.1	77.0	73.2	822.5
Mixed vegetables ²	88.6	83.9	90.9	89.9	83.9	93.8	102.0	104.3	89.2	102.0	92.3	87.5	1,108.3
Banana	39.6	39.6	39.5	39.1	39.3	39.5	40.2	35.6	37.3	37.5	38.8	38.2	464.0
Pineapple	47.4	43.3	34.8	28.7	28.7	29.2	36.1	35.3	45.9	46.0	48.9	25.8	450.1
Total food crops	644.8	573.3	603.2	638.8	736.4	669.3	643.2	670.7	756.5	1,003.6	916.9	602.1	8,458.8

¹ Includes bittergourd, calabash, chouchou, cucumber, gourgette, patole, pipengaille, pumpkin, squash and voehm.

² Includes beet, broccoli, carrot, echalotte, eddoes, ladies finger, leek, lettuce, manioc, petsai, sweet pepper and sweet potato.

Source: FAREI and Statistics Mauritius

Table 4.6 - Monthly production¹ of food crops - Island of Mauritius, 2013

(Tonnes)

Food crops	January	February	March	April	May	June	July	August	September	October	November	December	Total
Beans & peas	96	67	56	83	87	118	136	152	174	168	182	194	1,513
Brinjal	275	268	268	236	234	236	232	237	279	317	393	403	3,378
Cabbage	293	178	233	252	251	356	739	736	580	466	441	338	4,863
Cauliflower	93	47	12	56	92	145	459	349	278	242	166	77	2,016
Chillies	131	118	130	130	114	117	112	103	112	124	146	151	1,488
Creepers ²	2,752	2,502	2,694	2,284	2,023	2,060	2,204	2,240	2,219	2,399	2,538	2,375	28,290
Garlic	-	-	-	-	-	-	-	4	50	47	6	-	107
Ginger	-	-	-	-	16	31	49	126	422	131	216	-	991
Groundnut	78	35	18	63	22	30	12	20	44	32	25	52	431
Maize	26	64	13	32	44	31	72	55	84	90	81	41	632
Onion Other	-	-	-	-	3	14	7	9	217	1,270	352	4	1,876
Onion (hybrid)	74	-	-	-	-	-	12	188	1,011	1,992	1,848	771	5,896
Potato	498	7	-	-	-	129	710	1,207	2,320	4,113	5,116	2,351	16,451
Rice (paddy)	-	-	60	339	238	9	-	-	-	-	-	-	646
Tomato Other	13	11	10	11	21	31	31	26	45	46	26	11	282
Tomato (hybrid)	817	572	434	607	816	1,006	1,110	1,125	1,116	1,061	1,112	1,143	10,919
Mixed vegetables ³	755	617	690	658	751	882	1,330	1,620	1,492	1,234	1,148	1,027	12,204
Banana	878	829	876	869	869	829	816	818	832	861	873	831	10,181
Pineapple	1,313	1,141	1,178	1,303	1,562	1,291	1,330	1,382	1,311	1,353	1,468	1,325	15,957
Total food crops	8,092	6,456	6,672	6,923	7,143	7,315	9,361	10,397	12,586	15,946	16,137	11,094	118,121

¹ Includes interline plantations.

² Includes bittergourd, calabash, chouchou, cucumber, gourgette, patole, pipengaille, pumpkin, squash and voehm.

³ Includes beet, broccoli, carrot, echalotte, eddoes, ladies finger, leek, lettuce, manioc, petsai, sweet pepper and sweet potato.

Source: FAREI and Statistics Mauritius

Table 4.7 - Monthly production of food crops - Island of Mauritius, 2014

(Tonnes)

Food crops	January	February	March	April	May	June	July	August	September	October	November	December	Total
Beans & peas	126	107	77	74	75	128	96	145	144	189	136	137	1,436
Brinjal	372	324	339	278	272	271	256	268	246	304	304	315	3,549
Cabbage	342	339	420	343	321	327	276	374	469	382	338	351	4,279
Cauliflower	29	45	80	115	103	309	168	376	296	288	165	131	2,105
Chillies	148	154	140	140	142	129	167	106	113	136	141	154	1,670
Creepers ¹	2,347	2,298	2,769	2,630	2,806	2,703	2,503	2,020	2,094	2,434	2,346	2,426	29,376
Garlic	-	-	-	-	-	-	0.4	1	34	114	9	3	163
Ginger	46	-	-	4	3	15	77	98	159	58	76	-	535
Groundnut	77	22	18	48	32	84	26	21	63	65	109	53	618
Maize	31	60	22	46	39	60	48	32	71	102	70	43	625
Onion Other	-	-	-	-	-	4	16	16	158	1,306	605	-	2,105
Onion (hybrid)	105	15	-	-	-	-	3	17	577	1,242	1,501	347	3,808
Potato	150	-	-	-	-	235	1,652	2,595	3,574	5,746	4,894	558	19,404
Rice (paddy)	-	-	49	340	565	192	39	-	-	-	-	-	1,186
Tomato Other	17	14	12	11	55	66	38	54	48	49	4	1	368
Tomato (hybrid)	953	688	792	768	753	672	733	756	888	1,253	1,299	1,075	10,629
Mixed vegetables ²	868	810	870	885	840	1,109	1,185	1,336	1,223	1,257	1,113	982	12,480
Banana	760	738	716	759	732	777	811	643	700	731	731	735	8,833
Pineapple	1,138	930	752	776	576	648	867	877	1,092	1,226	1,256	650	10,788
Total food crops	7,509	6,546	7,057	7,218	7,314	7,731	8,962	9,734	11,947	16,881	15,096	7,962	113,957

¹ Includes bittergourd, calabash, chouchou, cucumber, gourgette, patole, pipengaille, pumpkin, squash and voehm.

² Includes beet, broccoli, carrot, echalotte, eddoes, ladies finger, leek, lettuce, manioc, petsai, sweet pepper and sweet potato.

Source: FAREI and Statistics Mauritius

Table 4.8 - Area harvested and production of food crops by district - Island of Mauritius, 2010 - 2014

(Area in hectares; Production in tonnes)

District	2010		2011		2012		2013		2014	
	Area	Production	Area	Production	Area	Production	Area	Production	Area	Production
Black River	430.1	9,215	394.5	7,634	431.6	7,483	350.7	6,402	307.1	5,290
Flacq	1,198.5	18,830	1,518.9	25,223	1,778.2	28,977	1,840.1	31,031	1,756.9	25,106
Grand Port	929.2	12,588	960.7	11,386	1183.9	12,203	1104.4	11,222	1377.4	15,044
Moka	735.7	11,130	825.0	12,298	744.9	11,251	800.1	11,078	825.6	11,435
Pamplemousses	954.9	11,127	947.0	12,400	1,149.7	15,799	1,363.5	17,063	1,172.4	14,956
Plaines Wilhems	1,230.8	23,200	985.5	17,709	1,051.3	17,352	1,011.4	15,701	1,046.4	13,792
Riviere du Rempart	932.3	10,116	674.0	8,197	675.2	8,599	762.3	8,301	989.2	10,768
Savanne	1158.3	18,638	1178.2	21,087	1109.5	19,443	956.9	17,323	983.8	17,565
Whole Island	7,569.8	114,844	7,483.8	115,934	8,124.3	121,106	8,189.4	118,121	8,458.8	113,957

Source: FAREI and Statistics Mauritius

Table 4.9 - Area harvested and production of beans and peas by district - Island of Mauritius, 2010 - 2014

(Area in hectares; Production in tonnes)

District	2010		2011		2012		2013		2014	
	Area	Production	Area	Production	Area	Production	Area	Production	Area	Production
Black River	3.9	44	6.6	71	7.3	73	7.1	39	6.4	28
Flacq	45.8	269	75.2	547	74.0	402	78.9	466	75.5	406
Grand Port	32.6	160	38.4	199	42.3	206	37.8	187	42.4	224
Moka	55.1	322	48.2	286	49.1	270	47.5	253	42.6	232
Pamplemousses	41.1	129	35.1	147	38.9	187	44.4	189	47.7	166
Plaines Wilhems	21.4	239	23.2	242	22.3	181	21.2	106	27.3	116
Riviere du Rempart	41.4	134	26.8	94	37.6	170	24.9	107	42.2	157
Savanne	28.0	92	24.9	110	30.7	125	35.0	166	18.8	106
Whole Island	269.3	1,389	278.4	1,696	302.2	1,614	296.8	1,513	302.8	1,436

Source: FAREI and Statistics Mauritius

Table 4.10 - Area harvested and production of potato by district - Island of Mauritius, 2010 - 2014

(Area in hectares; Production in tonnes)

District	2010		2011		2012		2013		2014	
	Area	Production	Area	Production	Area	Production	Area	Production	Area	Production
Black River	40.9	995	33.6	538	30.6	615	19.5	302	1.5	39
Flacq	24.8	488	31.6	643	12.2	315	22.6	534	33.3	709
Grand Port	110.0	2,637	101.8	2,335	111.5	2,428	116.5	2,918	158.7	3,986
Moka	116.1	1,979	156.7	2,617	89.0	1,735	100.4	2,053	96.0	1,737
Pamplemousses	9.2	179	35.5	628	81.7	1,666	64.8	1,325	106.2	2,303
Plaines Wilhems	204.7	4,337	100.2	1,737	162.4	3,723	89.9	1,987	91.7	2,169
Riviere du Rempart	87.3	1,772	60.5	1,488	54.1	1,285	71.8	1,357	85.1	1,947
Savanne	472.7	9,322	491.0	11,575	334.4	8,675	211.2	5,975	248.3	6,513
Whole Island	1065.7	21,709	1,010.9	21,561	875.9	20,442	696.7	16,451	820.8	19,404

Source: FAREI and Statistics Mauritius

Table 4.11 - Area harvested and production of maize by district - Island of Mauritius, 2010 - 2014

(Area in hectares; Production in tonnes)

District	2010		2011		2012		2013		2014	
	Area	Production	Area	Production	Area	Production	Area	Production	Area	Production
Black River	0.6	10	0.1	1	0.3	1	0.2	2	0.2	1
Flacq	21.8	152	14.8	98	6.8	36	16.2	89	16.7	123
Grand Port	1.5	14	1.2	6	12.7	91	8.7	73	5.7	69
Moka	4.8	28	11.8	55	12.3	38	23.0	68	12.0	69
Pamplemousses	0.2	1	5.3	51	15.5	129	31.2	251	21.8	233
Plaines Wilhems	-	-	-	-	1.8	13	0.5	3	0.5	2
Riviere du Rempart	6.3	24	4.0	19	3.2	25	3.4	31	4.8	53
Savanne	12.7	99	5.8	89	5.3	80	10.0	116	7.3	76
Whole Island	48.0	329	43.1	320	57.9	413	93.2	632	69.0	625

Source: FAREI and Statistics Mauritius

Table 4.12 - Area harvested and production of groundnut by district - Island of Mauritius, 2010 - 2014

(Area in hectares; Production in tonnes)

District	2010		2011		2012		2013		2014	
	Area	Production	Area	Production	Area	Production	Area	Production	Area	Production
Black River	-	-	-	-	-	-	0.1	...	0.6	2
Flacq	48.8	178	57.8	259	56.5	134	26.5	56	66.9	155
Grand Port	13.2	60	0.9	2	40.4	103	8.7	30	3.1	11
Moka	2.9	9	4.2	13	3.2	7	24.9	46	2.0	5
Pamplemousses	18.4	41	20.2	47	31.0	93	49.8	125	31.9	99
Plaines Wilhems	-	-	0.2	1	-	-	0.1	...	1.2	4
Riviere du Rempart	25.5	43	17.6	40	37.0	120	35.9	84	98.6	270
Savanne	98.8	225	62.3	137	97.8	266	36.1	90	35.8	72
Whole Island	207.6	556	163.2	499	265.9	723	182.1	431	240.2	618

Source: FAREI and Statistics Mauritius

Table 4.13 - Area harvested and production of onion by district - Island of Mauritius, 2010 - 2014

(Area in hectares; Production in tonnes)

District	2010		2011		2012		2013		2014	
	Area	Production	Area	Production	Area	Production	Area	Production	Area	Production
Black River	100.0	2,757	90.9	2,382	81.1	1,914	91.3	2,059	67.3	1,705
Flacq	73.8	1,313	79.6	1,289	89.6	1,712	99.9	1,740	92.7	1,379
Grand Port	13.4	216	8.3	158	6.9	187	6.2	161	7.1	196
Moka	-	-	1.4	18	4.5	87	0.2	2	1.3	21
Pamplemousses	3.7	74	10.1	185	14.5	244	18.2	317	14.4	635
Plaines Wilhems	44.5	1,270	41.9	1,080	67.6	2,254	93.9	2,558	63.1	1,116
Riviere du Rempart	2.1	48	1.9	33	15.1	372	25.7	534	18.6	388
Savanne	3.6	119	2.9	96	11.8	328	18.6	401	17.9	471
Whole Island	241.1	5,797	237.0	5,241	291.1	7,098	354.0	7,772	282.4	5,912

Source: FAREI and Statistics Mauritius

Table 4.14 - Area harvested and production of tomato by district - Island of Mauritius, 2010 - 2014

(Area in hectares; Production in tonnes)

District	2010		2011		2012		2013		2014	
	Area	Production	Area	Production	Area	Production	Area	Production	Area	Production
Black River	54.9	1,200	48.1	978	57.3	1,255	52.3	1,092	34.7	687
Flacq	95.5	1,589	131.3	2,106	151.3	2,506	126.7	1,903	125.6	1,660
Grand Port	176.2	2,511	150.6	2,182	140.5	2,084	113.3	1,547	147.4	2,128
Moka	49.3	784	50.0	845	42.7	736	46.2	646	69.3	993
Pamplemousses	109.5	1,408	118.7	1,518	119.5	1,764	163.7	1,962	135.4	1,681
Plaines Wilhems	72.9	1,128	53.3	1,010	61.5	890	52.1	588	59.8	406
Riviere du Rempart	173.1	2,355	116.9	1,472	127.7	1,888	148.8	1,665	182.6	2,169
Savanne	98.5	1,363	92.4	1,243	126.6	2,027	112.9	1,798	101.8	1,273
Whole Island	829.9	12,338	761.3	11,354	827.1	13,150	816.0	11,201	856.5	10,997

Source: FAREI and Statistics Mauritius

Table 4.15 - Area harvested and production of cabbage and cauliflower by district - Island of Mauritius, 2010 - 2014

(Area in hectares; Production in tonnes)

District	2010		2011		2012		2013		2014	
	Area	Production	Area	Production	Area	Production	Area	Production	Area	Production
Black River	15.8	366	25.9	614	23.3	384	11.6	207	22.8	366
Flacq	33.2	537	39.3	684	41.7	805	45.7	989	53.5	1,035
Grand Port	24.0	451	26.9	508	21.8	450	18.4	381	16.8	352
Moka	73.6	1,378	78.9	1,469	78.0	1,671	90.3	1,789	68.2	1,305
Pamplemousses	16.0	266	14.0	253	17.4	375	24.2	432	24.4	486
Plaines Wilhems	112.5	2,727	118.8	2,842	91.9	1,788	114.5	2,313	123.3	2,172
Riviere du Rempart	10.8	165	8.1	126	8.1	171	10.2	186	19.6	379
Savanne	14.7	215	13.6	271	18.3	415	19.4	582	15.3	290
Whole Island	301	6,105	326	6,767	301	6,059	334	6,879	344	6,385

Source: FAREI and Statistics Mauritius

Table 4.16 - Area harvested and production of creepers by district - Island of Mauritius, 2010 - 2014

(Area in hectares; Production in tonnes)

District	2010		2011		2012		2013		2014	
	Area	Production	Area	Production	Area	Production	Area	Production	Area	Production
Black River	62.6	1,150	54.3	796	73.3	970	68.3	1,072	69.8	1,050
Flacq	286.7	3,445	377.5	4,533	475.0	5,000	421.2	4,842	390.9	4,220
Grand Port	323.0	3,747	306.2	3,251	263.0	2,862	289.7	3,015	358.2	4,112
Moka	267.2	4,045	285.9	4,079	262.0	3,726	274.3	3,255	317.6	3,843
Pamplemousses	329.8	3,500	299.5	3,724	340.6	4,539	423.3	5,226	337.7	3,916
Plaines Wilhems	370.3	7,361	328.0	5,492	350.3	4,756	313.9	3,959	335.4	3,844
Riviere du Rempart	453.1	4,480	331.5	3,901	279.0	3,426	320.3	3,316	361.0	3,897
Savanne	171.2	2,106	230.8	3,022	236.4	3,174	243.8	3,605	283.1	4,494
Whole Island	2,263.9	29,834	2,213.7	28,798	2,279.6	28,453	2,354.8	28,290	2,453.6	29,376

Source: FAREI and Statistics Mauritius

Table 4.17 - Area harvested and production of mixed vegetables¹ by district - Island of Mauritius, 2010 - 2014

(Area in hectares; Production in tonnes)

District	2010		2011		2012		2013		2014	
	Area	Production	Area	Production	Area	Production	Area	Production	Area	Production
Black River	88.6	1,336	91.3	1,391	108.8	1,544	66.3	925	74.9	978
Flacq	62.7	586	60.0	604	85.7	802	87.5	890	116.1	1,137
Grand Port	139.5	1,364	138.9	1,450	146.5	1,648	134.3	1,404	150.0	1,802
Moka	92.1	1,279	99.2	1,241	105.5	1,261	107.1	1,522	118.0	1,617
Pamplemousses	205.1	2,036	176.1	2,271	226.0	2,573	264.6	2,915	232.5	2,415
Plaines Wilhems	373.5	5,513	296.4	4,926	272.0	3,471	296.8	3,798	307.9	3,540
Riviere du Rempart	59.9	453	36.9	220	35.6	254	37.4	213	66.1	418
Savanne	29.6	368	34.1	446	37.3	510	43.6	537	42.8	573
Whole Island	1,051.0	12,935	932.8	12,549	1,017.4	12,063	1,037.6	12,204	1,108.3	12,480

¹ Includes beet, broccoli, carrot, echalotte, eddoes, ladies finger, leek, lettuce, manioc, petsai, sweet pepper and sweet potato.

Source: FAREI and Statistics Mauritius

Table 4.18 - Area harvested and production of banana by district - Island of Mauritius, 2010 - 2014

(Area in hectares; Production in tonnes)

District	2010		2011		2012		2013		2014	
	Area	Production	Area	Production	Area	Production	Area	Production	Area	Production
Black River	55.6	1,152	36.3	673	40.0	600	26.9	472	22.6	367
Flacq	151.5	3,692	143.7	3,605	145.0	3,350	153.9	3,615	143.2	2,915
Grand Port	55.4	1,091	41.9	825	55.0	1,100	37.0	701	39.3	752
Moka	37.9	808	42.1	909	45.0	850	43.8	871	37.5	666
Pamplemousses	11.1	234	11.1	232	15.0	300	18.0	355	19.8	381
Plaines Wilhems	10.1	244	10.6	221	12.0	200	12.8	250	12.4	220
Riviere du Rempart	5.9	110	4.3	92	5.0	100	3.3	66	4.5	81
Savanne	214.8	4,605	206.8	3,987	193.0	3,696	205.4	3,851	184.8	3,451
Whole Island	542.3	11,936	496.9	10,544	510.0	10,196	501.1	10,181	464.0	8,833

Source: FAREI and Statistics Mauritius

Table 4.19 - Area harvested and production of pineapple by district - Island of Mauritius, 2010 - 2014

(Area in hectares; Production in tonnes)

District	2010		2011		2012		2013		2014	
	Area	Production	Area	Production	Area	Production	Area	Production	Area	Production
Black River	2.1	105	3.4	135	1.0	49	4.2	210	0.3	14
Flacq	159.3	4,512	266.8	8,213	373.5	11,100	492.1	13,108	341.2	8,409
Grand Port	5.3	155	0.7	15	0.9	20	0.9	21	0.3	6
Moka	14.9	310	22.7	558	16.0	515	14.7	330	27.2	659
Pamplemousses	63.2	1,387	74.5	1,829	91.9	2,210	91.2	2,145	70.5	1,469
Plaine Wilhems	-	-	-	-	-	-	1.5	31	-	-
Riviere du Rempart	3.7	60	8.4	162	9.7	223	5.3	84	10.7	230
Savanne	-	-	0.2	10	0.1	3	0.5	28	-	-
Whole Island	248.5	6,529	376.5	10,912	493.0	14,120	610.4	15,957	450.1	10,788

Source: FAREI and Statistics Mauritius

Table 4.20 - Average monthly retail prices of food crops - Island of Mauritius, 2013

(Rupees)

Food crops	Unit	January	February	March	April	May	June	July	August	September	October	November	December
Beans	Kg	76.73	83.93	72.91	72.66	71.28	59.82	54.25	44.75	51.84	57.28	55.22	50.88
Beet	Unit	15.59	20.66	23.78	28.20	26.89	20.92	15.81	11.00	10.21	10.89	11.89	11.58
Bittergourd	Kg	64.25	64.69	64.91	62.44	60.94	71.79	87.50	84.32	88.00	87.81	77.97	66.59
Brinjal	Kg	29.78	22.28	31.76	36.02	42.75	50.04	50.22	44.78	36.66	39.72	35.01	16.75
Cabbage	Unit	36.78	39.45	41.38	43.44	34.33	17.65	14.24	11.83	17.77	34.77	36.27	31.44
Calabash	Kg	27.75	28.97	24.18	31.24	30.74	31.06	33.78	29.05	25.43	28.38	36.14	27.73
Carrot	Kg	50.19	72.78	77.13	56.47	68.16	50.50	32.91	18.59	21.13	31.78	55.75	72.09
Cauliflower	Unit	53.75	62.50	61.00	68.50	63.78	60.72	40.19	31.31	42.68	48.93	56.52	53.68
Chillies(long)	Kg	119.56	102.25	129.15	148.63	168.94	141.50	158.88	152.63	81.00	71.69	64.41	61.52
Chillies(small)	Kg	165.63	139.38	155.75	176.69	190.50	180.88	285.00	322.75	217.50	173.75	140.00	117.13
Chouchou	Kg	39.72	49.44	28.33	22.41	27.66	14.75	15.41	23.69	32.95	42.81	44.28	39.91
Cucumber	Unit	23.72	20.89	17.73	17.75	23.70	31.04	29.77	25.03	23.22	24.25	22.57	16.06
Eddoes(curry)	Kg	72.14	71.25	73.03	72.52	72.00	71.19	72.45	74.95	79.58	77.60	76.72	77.56
Eddoes(violet)	Kg	144.95	144.43	145.21	135.99	140.74	144.38	148.75	189.10	163.81	161.73	152.29	147.92
Ginger	Kg	99.81	93.75	105.50	113.13	103.38	96.13	99.94	100.06	98.05	89.81	94.55	106.44

Table 4.20 (cont'd) -Average monthly retail prices of food crops - Island of Mauritius, 2013

(Rupees)

Food crops	Unit	January	February	March	April	May	June	July	August	September	October	November	December
Groundnut (fresh)	Kg	64.69	62.19	67.16	68.18	72.58	73.34	80.94	76.56	78.29	76.61	78.81	65.34
Ladies finger	Kg	105.94	92.50	72.31	59.72	64.56	87.05	102.75	111.56	127.94	135.26	130.41	101.38
Leek	Unit	11.36	10.92	11.75	13.67	13.70	14.14	12.77	11.49	10.33	10.31	10.54	10.61
Lettuce	Unit	23.44	23.59	21.19	22.02	21.06	14.28	14.21	12.68	12.21	13.78	14.35	16.33
Maize (cob)	Unit	15.30	15.16	16.15	16.38	15.73	16.70	16.17	15.06	14.83	15.09	13.75	13.84
Manioc	Kg	26.74	26.17	26.70	27.19	25.84	26.96	25.50	26.09	25.17	27.72	30.55	30.07
Onion (local)	Kg	46.44	53.03	53.08	NA	NA	NA	51.94	54.38	49.91	39.15	36.28	42.92
Patole	Kg	47.06	48.01	41.41	44.53	46.22	46.82	47.58	45.47	46.25	52.13	51.63	43.06
Petsai	Unit	23.83	24.40	28.88	25.68	24.89	22.91	19.59	15.41	16.66	21.69	22.69	20.83
Pipengaille	Kg	47.18	50.68	35.44	31.44	31.35	34.03	40.13	39.34	41.28	52.50	54.40	52.58
Potato	Kg	28.47	29.44	29.73	30.25	NA	35.21	32.66	30.89	29.32	28.47	28.72	30.16
Pumpkin	Kg	19.59	21.63	28.84	32.22	37.72	27.12	19.97	21.44	21.52	22.50	31.31	39.39
Squash	Unit	43.75	39.50	32.50	28.13	36.23	36.00	27.94	26.16	25.72	26.69	26.30	31.01
Sweet pepper	Kg	220.83	215.42	219.17	214.76	212.42	223.38	238.13	235.04	212.13	210.63	209.50	171.29
Sweet potato	Kg	30.56	30.91	32.98	33.91	36.15	37.13	40.66	40.13	37.26	42.34	44.47	43.24
Tomato	Kg	87.76	124.95	145.41	125.43	71.82	47.05	34.39	34.05	31.50	36.06	47.32	46.93
Voehm	Kg	64.69	67.38	52.54	56.03	65.53	66.97	75.22	80.48	76.40	73.41	60.45	39.38

Table 4.21 - Average monthly retail prices of food crops - Island of Mauritius, 2014

(Rupees)

Food crops	Unit	January	February	March	April	May	June	July	August	September	October	November	December
Beans	Kg	93.24	93.89	72.28	64.51	59.39	51.58	65.27	66.09	59.32	42.66	45.18	69.84
Beet	Unit	16.44	21.96	24.38	24.95	24.17	21.31	17.51	17.44	14.40	11.46	11.40	11.53
Bittergourd	Kg	74.83	70.64	65.43	67.50	67.38	72.56	75.84	84.54	85.85	71.12	62.36	64.93
Brinjal	Kg	39.46	28.04	24.64	44.45	31.70	44.69	48.40	49.13	36.55	30.75	32.78	22.15
Cabbage	Unit	26.35	26.06	33.44	35.68	34.08	33.88	32.43	30.41	22.83	22.01	23.73	26.11
Calabash	Kg	31.68	30.69	26.67	29.48	27.62	29.63	34.72	37.27	31.89	24.47	25.81	23.34
Carrot	Kg	86.41	96.56	72.04	65.19	52.58	39.77	29.22	23.90	21.57	23.98	35.37	42.95
Cauliflower	Unit	58.21	64.81	68.89	67.33	64.06	60.00	49.54	50.20	49.32	48.02	48.41	47.99
Chillies(long)	Kg	115.90	127.62	117.03	130.84	114.77	111.89	148.46	231.57	128.68	118.17	114.11	108.81
Chillies(small)	Kg	164.97	161.65	151.41	178.19	153.94	174.03	221.00	360.57	322.23	204.88	167.77	171.03
Chouchou	Kg	53.36	52.41	25.85	18.72	19.61	18.21	18.92	29.89	35.61	31.63	26.64	22.52
Cucumber	Unit	20.31	27.27	20.39	18.22	20.49	30.96	33.15	30.92	23.34	20.61	24.81	28.72
Eddoes(curry)	Kg	72.96	73.22	70.86	68.78	70.33	69.60	71.13	76.55	79.13	80.48	74.83	72.21
Eddoes(violet)	Kg	151.85	144.02	142.55	137.84	149.09	147.78	143.28	158.73	153.23	166.50	147.69	146.26
Ginger	Kg	131.78	130.59	149.02	165.04	164.31	152.89	144.60	146.72	159.99	167.59	179.10	201.60

Table 4.21 (cont'd) -Average monthly retail prices of food crops - Island of Mauritius, 2014

(Rupees)

Food crops	Unit	January	February	March	April	May	June	July	August	September	October	November	December
Groundnut (fresh)	Kg	66.44	60.82	58.73	62.39	65.53	68.31	72.10	76.31	76.06	75.51	66.84	61.51
Ladies finger	Kg	101.38	85.09	69.35	73.75	68.00	74.78	89.13	119.94	139.94	136.01	134.83	120.50
Leek	Unit	13.31	12.56	12.29	13.05	13.81	13.08	12.93	11.98	10.83	10.44	10.30	10.61
Lettuce	Unit	22.97	26.19	22.04	21.75	19.79	17.80	16.15	15.52	14.25	12.65	13.37	14.76
Maize (cob)	Unit	14.96	15.11	13.23	13.54	14.56	14.51	13.98	14.81	13.49	13.51	13.74	13.86
Manioc	Kg	33.56	29.68	28.63	27.83	26.46	27.02	25.29	26.60	25.23	25.37	25.61	26.68
Onion (local)	Kg	48.58	49.05	49.78	50.00	50.00	45.73	50.95	52.64	46.27	43.36	42.93	45.87
Patole	Kg	47.39	46.59	40.06	44.65	51.99	51.80	50.14	54.01	50.58	43.64	45.89	46.57
Petsai	Unit	24.00	26.23	26.58	23.30	23.61	23.78	22.98	23.34	21.11	20.10	20.05	21.30
Pipengaille	Kg	49.07	46.64	31.59	28.29	33.34	33.26	37.44	48.73	49.80	43.27	44.95	44.91
Potato	Kg	31.61	31.46	31.17	30.60	31.31	35.46	31.99	30.47	30.52	31.08	30.60	31.02
Pumpkin	Kg	48.01	49.49	27.94	20.07	19.19	22.00	30.12	49.08	44.79	30.28	22.18	22.54
Squash	Unit	39.80	87.46	42.67	26.90	26.20	26.39	30.63	34.61	32.94	24.76	23.45	29.20
Sweet pepper	Kg	206.94	211.59	204.94	219.19	223.73	226.17	232.87	239.59	230.42	218.16	207.05	195.99
Sweet potato	Kg	45.66	43.07	42.54	43.04	41.78	41.93	39.54	40.07	38.49	32.23	29.69	31.35
Tomato	Kg	62.85	128.75	127.72	112.84	64.29	62.14	50.39	49.98	36.54	19.57	23.20	32.17
Voehm	Kg	71.18	56.14	43.82	57.26	57.35	70.17	71.68	88.51	80.08	57.78	45.04	45.33

LIVESTOCK AND FISHERIES

**Table 5.1 - Number of cattle, goats, sheep and pigs by type of breeder as at December 2014 -
Island of Mauritius**

Type of breeder	Cattle	Goats	Sheep	Pigs
Small breeders	4,810	26,431	2,684	17,511
Livestock breeding stations and prisons farm	204	97	38	-
Large commercial farms	1,027	30	-	-
TOTAL	6,041	26,558	2,722	17,511

Source: Food and Agricultural Research & Extension Institute (FAREI)

**Table 5.2 -Number of small breeders and number of livestock by district as at December 2014 -
Island of Mauritius**

District	Cattle		Goats		Sheep		Pigs	
	No. of breeders	No. of heads	No. of breeders	No. of heads	No. of breeders	No. of heads	No. of breeders	No. of heads
Pamplemousses	109	465	475	4,384	42	528	44	927
Riviere du Rempart	195	1,428	533	5,812	55	744	31	229
Flacq	146	495	793	6,355	29	257	70	2,643
Grand Port	84	303	236	2,632	13	209	39	1,065
Savanne	61	651	211	2,212	40	437	15	283
Plaine Wilhems	67	438	63	873	6	127	19	629
Moka	67	372	44	496	-	-	10	239
Black River / Port-Louis	82	658	295	3,667	18	382	216	11,496
TOTAL	811	4,810	2,650	26,431	203	2,684	444	17,511

Source: Food and Agricultural Research & Extension Institute (FAREI)

Table 5.3 - Livestock slaughtered ¹ - Island of Mauritius, 2011 - 2014

Type of Livestock	2011		2012		2013		2014	
	No. of heads	Carcass weight (tonnes)	No. of heads	Carcass weight (tonnes)	No. of heads	Carcass weight (tonnes)	No. of heads	Carcass weight (tonnes)
Cattle	8,282	2,022.8	8,425	1,986.1	8,884	1,946.2	7,634	1,955.7
<i>Local</i>	605	103.0	1,156	171.6	507	85.4	246	44.3
<i>Rodrigues</i>	214	33.1	61	8.5	36	4.5	122	15.9
<i>Imported</i>	7,463	1,886.7	7,208	1,806.0	8,341	1,856.3	7,266	1,895.5
Goats	6,094	51.2	4,753	41.7	4,679	41.2	4,033	37.1
<i>Local and Rodrigues</i>	5,664	45.0	4,358	35.8	3,756	30.5	3,372	28.1
<i>Imported</i>	430	6.2	395	5.9	923	10.7	661	9.0
Sheep	627	10.6	577	9.5	318	5.2	473	7.5
<i>Local and Rodrigues</i>	377	5.1	319	4.6	200	2.6	310	4.3
<i>Imported</i>	250	5.5	258	4.9	118	2.6	163	3.2
Pigs	9,540	650.3	9,990	652.9	9,656	615.4	8,516	556.5

¹ Abattoir slaughters only

Source: Mauritius Meat Authority

Table 5.4 - Production of fish (in wet weight equivalent) - Island of Mauritius, 2005 - 2014

(Tonnes)

	2005	2006	2007	2008	2009	2010	2011	2012	2013	2014 ¹
High seas ²	6,711	6,259	4,060	3,614	4,115	3,214	2,663	2,383	3,625	10,189
Local vessels	6,711	6,259	4,060	3,614	4,115	3,214	2,663	2,383	3,625	10,189
Coastal Fishing	1,897	2,114	1,754	1,808	2,161	2,112	2,100	1,888	1,749	1,409
Lagoon and off lagoon	947	1,164	804	858	1,211	1,162	1,150	938	799	459
Sport fishing	650	650	650	650	650	650	650	650	650	650
Amateur fishing	300	300	300	300	300	300	300	300	300	300
Ponds and Barachois	374	472	563	238	430	561	520	509	421	753
Total production	8,982	8,845	6,377	5,660	6,706	5,887	5,283	4,780	5,795	12,351

¹ Provisional

² includes fish caught for the canning industry

Source: Ministry of Ocean Economy, Marine Resources, Shipping, Fisheries and Outer Islands

Table 5.5 - Catch from artisanal fishing by type - Island of Mauritius, 2011 - 2014

(Tonnes)

	2011	2012	2013 ¹	2014 ²
Fin fish	809	642	510	428
<i>Bony</i>	807	640	510	428
<i>Cartilaginous</i>	2	2	0	0
Shell fish	5	8	5	4
Molluscs	78	55	44	27
Total	892	705	559	459

¹ Revised² Provisional

Source: Ministry of Ocean Economy, Marine Resources, Shipping, Fisheries and Outer Islands

Table 5.6 - Total exports and imports of fish and fish preparations - Republic of Mauritius, 2011 - 2014

(Rs million)

	2011	2012	2013 ¹	2014 ²
Exports (f.o.b value)	9,481.4	12,735.3	14,599.0	13,953.6
Imports (c.i.f value)	9,280.3	10,967.9	11,880.0	10,343.5
Net exports	+201.1	+1,767.4	+2,719.0	+3,610.1

Note : As from 2002, data include Freeport transactions

¹ Revised² Provisional

Figure 13 - Total exports & imports of fish - Republic of Mauritius, 2005 - 2014

(Rs million)

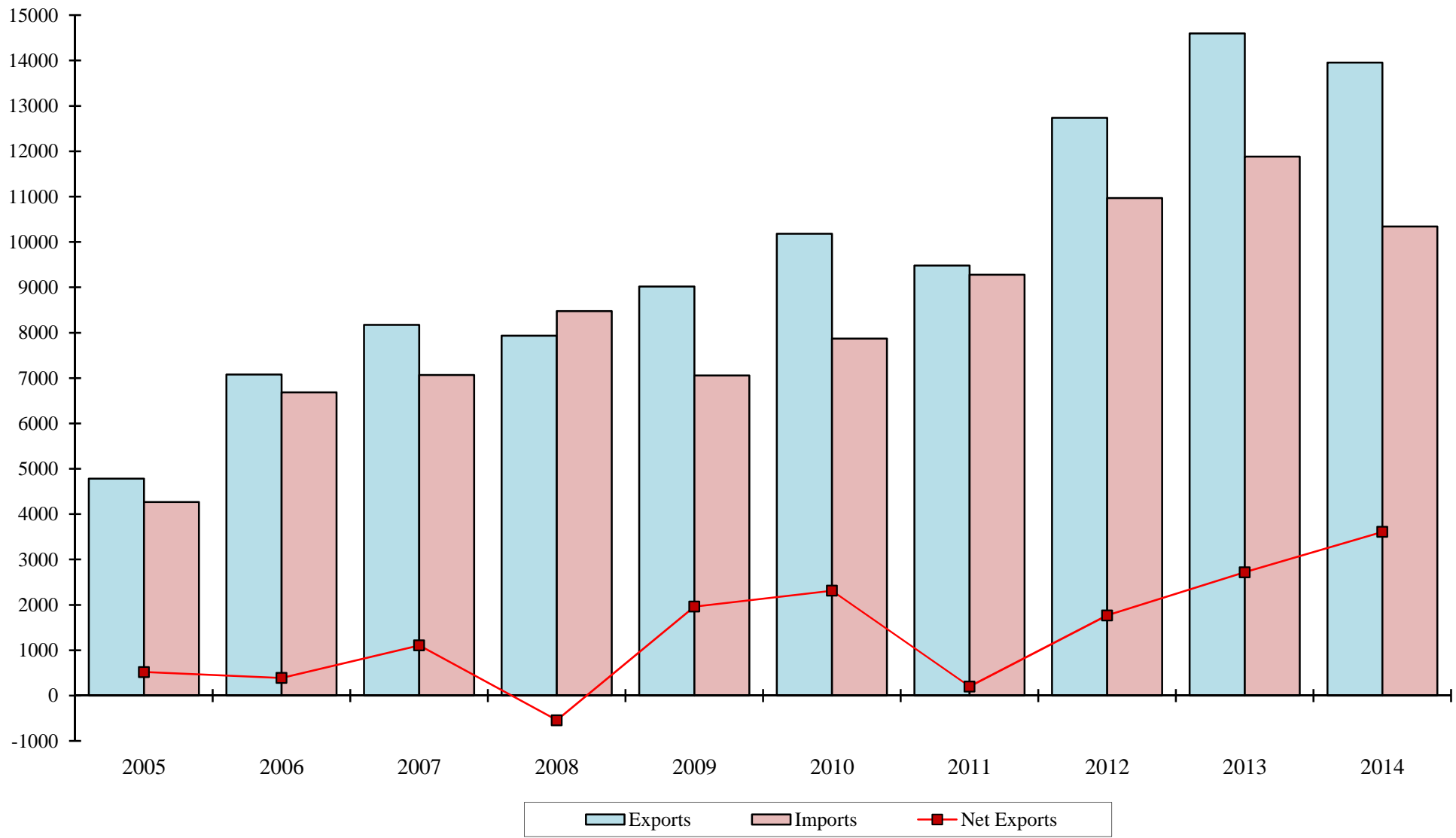

FOOD BALANCE SHEETS

Food Balance Sheets

General Notes

1. **Methodology:** Prior to 2004, the methodology for the preparation of the food balance sheets was based on the “Handbook of Food Balance Sheets of FAO, 1949”. From 2004 onwards, the “Handbook of Food Balance Sheets of FAO, 2001”, latest version, has been used.
2. **Coverage:** As from 2006, data relate to the residents of the Republic of Mauritius (Islands of Mauritius and Rodrigues). Prior to 2006, data covered the Island of Mauritius only.
3. **Further disaggregates:** Some of the items have been further disaggregated owing to their high calorific values.
4. The column “Manufacture” previously appearing under the heading “Domestic Utilisation” has been renamed as “Food manufacture”. A new column “Other Uses” has been added. Included under this heading are: quantities mainly consumed by tourists and victuals. These items were previously included in “Exports”.
5. Quantity is in tonnes unless otherwise specified.
6. Estimated changes in stock:

A negative sign (-) against “stocks” denotes decrease in supply; the absence of a sign signifies increase in supply.
7. Data on production of food crops used for the computation of Food Balance Sheets include backyard production.
8. Production of meat includes local and imported live animals slaughtered in Mauritius and Rodrigues. Off-abattoir slaughters are also included.
9. Data on fish and crustaceans are given in terms of wet-weight equivalent.

Table 6.1 - Per Capita consumption of selected commodities - Republic of Mauritius, 2007 - 2014

(Kg/year)

Selected Commodities	2007	2008	2009	2010	2011	2012	2013 ¹	2014
Wheat flour	78.77	74.50	75.79	82.78	81.53	80.99	84.96	84.26
Milled rice	48.55	49.92	56.16	57.11	47.59	45.02	45.12	45.14
Potatoes	17.41	16.45	19.81	19.62	20.46	20.81	16.15	19.08
Sugar	30.76	30.81	29.15	28.14	25.04	29.11	29.27	29.15
Fresh vegetables ²	72.70	66.50	77.61	77.35	75.30	78.23	75.75	75.52
Oils and fats	28.24	25.45	24.30	25.40	25.08	28.01	32.26	30.74
Milk fresh	5.41	5.78	5.21	5.19	5.88	6.69	6.28	6.50
Milk (powdered) ³	10.00	9.73	9.78	10.27	10.47	11.53	9.53	11.75
Pulses ³	10.91	8.56	9.31	10.16	8.93	9.64	10.12	9.89
Eggs	7.77	6.76	6.19	6.67	6.86	7.45	7.54	7.66
Meat and meat preparations ³	45.74	47.45	48.62	50.18	51.14	52.08	52.86	53.05
Banana	6.80	7.84	8.14	8.89	7.78	7.67	7.64	6.62
Fresh fruits	17.62	19.19	21.22	19.44	22.32	25.66	27.81	24.25
Fish and fish preparations ⁴	19.67	21.25	20.79	21.77	22.16	23.81	24.34	26.49

¹ revised

² includes beans, beet, brinjal, cabbage, carrot, cauliflower, green peas, leek, lettuce, ladies finger, petsai, tomato and creepers

³ no adjustment has been made for changes in stock

⁴ wet weight equivalent

Figure 14 - Per capita consumption of selected commodities - Island of Mauritius, 2007 - 2014

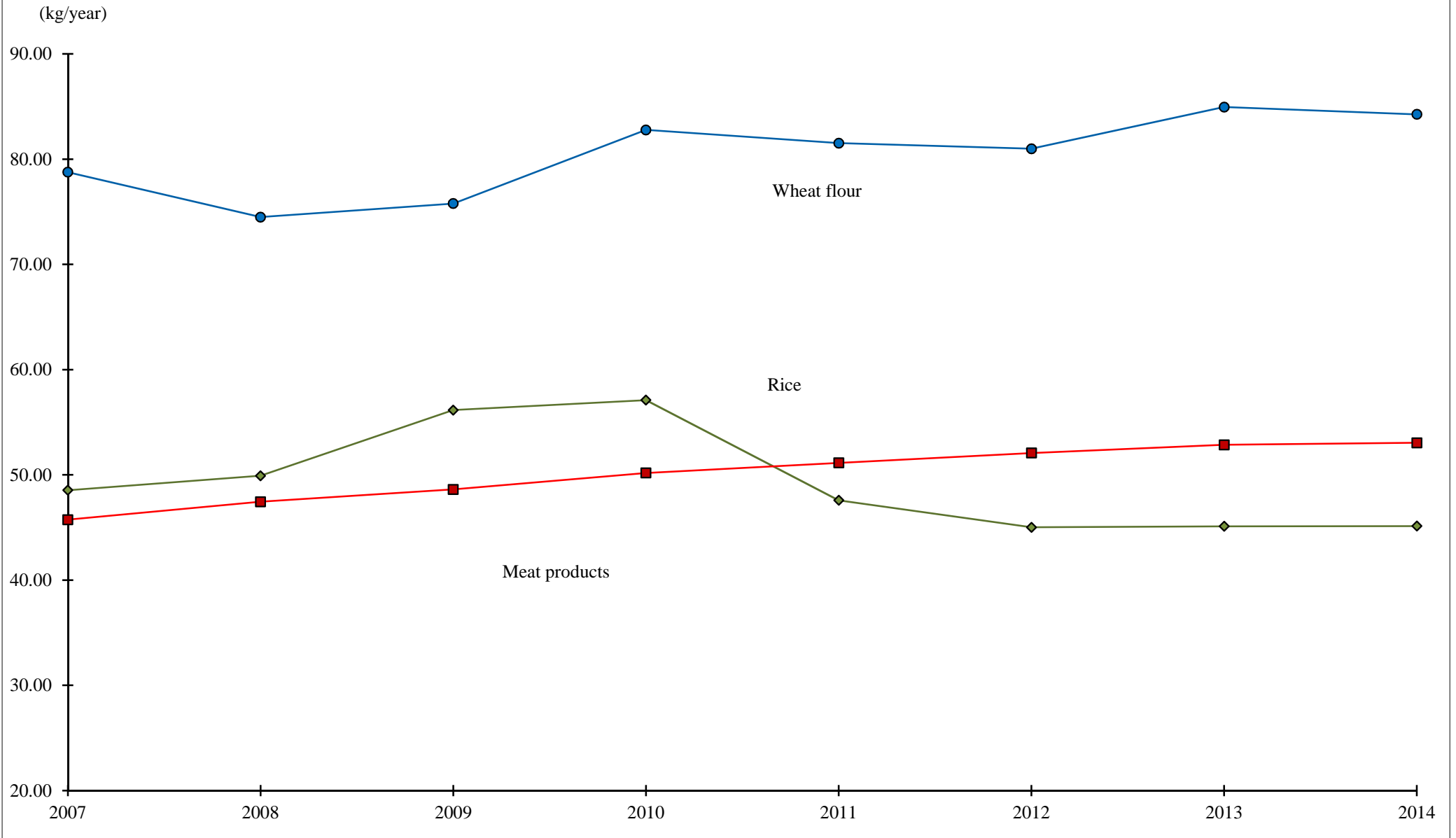

Table 6.2 - Per capita consumption of food commodities - Republic of Mauritius, 2013 - 2014

Commodity	2013		2014	
	Kg (per year)	Grams (per day)	Kg (per year)	Grams (per day)
CEREALS AND PRODUCTS				
Wheaten flour	84.96	232.77	84.26	230.85
<i>Rice :</i>				
Ration	14.25	39.04	13.37	36.63
Luxurious	30.87	84.58	31.77	87.04
Maize ¹	2.09	5.73	2.27	6.22
Oats	0.14	0.38	0.04	0.11
Malt	0.05	0.14	0.05	0.14
Other cereals (unmilled)	0.16	0.44	0.02	0.05
Other cereals	1.97	5.40	1.97	5.40
Cereals preparations ²	4.26	11.67	5.08	13.92
ROOTS, TUBERS AND PRODUCTS				
Potatoes	16.15	44.25	19.08	52.27
Sweet potatoes	0.93	2.55	0.65	1.78
Cassava (Manioc)	0.41	1.12	0.41	1.12
Tapioca & Sago	0.34	0.93	0.01	0.03
Taro (Curry and Violette Eddoes)	0.41	1.12	0.58	1.59

¹ imported mainly for the manufacture of animal feeds

² includes prepared breakfast foods, macaroni and spaghetti, bakery products and other

Table 6.2 (cont'd) - Per capita consumption of food commodities - Republic of Mauritius, 2013 - 2014

Commodity	2013		2014	
	Kg (per year)	Grams (per day)	Kg (per year)	Grams (per day)
SUGARS AND SYRUPS				
Cane sugar ¹	29.27	80.19	29.15	79.86
Other sugars ²	0.25	0.68	0.42	1.15
Sugar preparations ³	1.22	3.34	1.08	2.96
Honey	0.20	0.55	0.18	0.49
PULSES				
Beans, dry	0.87	2.38	1.10	3.01
Broad beans, dry	1.29	3.53	0.98	2.68
Lentils	2.59	7.10	2.71	7.42
Peas, dry	3.69	10.11	3.48	9.53
Other pulses	1.68	4.60	1.62	4.44
TREE NUTS				
Tree nuts ⁴	0.23	0.63	0.27	0.74

¹ brown sugar and white sugar combined; includes sugars used in the manufacture of soft drinks, juices, biscuits, confectioneries, etc.

² includes glucose, lactose, etc

³ consists mainly of confectioneries

⁴ consists of almonds, chestnuts, pistachios, hazelnuts, walnuts, brazil nuts, cashew nuts and other tree nuts

Table 6.2 (cont'd) - Per capita consumption of food commodities - Republic of Mauritius, 2013 - 2014

Commodity	2013		2014	
	Kg (per year)	Grams (per day)	Kg (per year)	Grams (per day)
OILCROPS				
Coconuts ¹	2.22	6.08	2.18	5.97
Groundnuts (in shells or not)	1.68	4.60	1.44	3.95
Other oilcrops ²	0.51	1.40	0.56	1.53
VEGETABLES AND PRODUCTS ³				
<i>Fresh:</i>				
Brinjal	2.65	7.26	2.77	7.59
Cabbage	3.84	10.52	3.37	9.23
Carrots	4.01	10.99	3.46	9.48
Cauliflower	1.60	4.38	1.66	4.55
Cucumbers	4.22	11.56	5.12	14.03
Lettuce	0.90	2.47	1.15	3.15
Onions, dry	12.99	35.59	13.13	35.97
Tomatoes	8.53	23.37	8.36	22.90
Other vegetables ⁴	37.01	101.40	36.50	100.00

¹ includes green and dried coconuts

² includes soyabeans, mustard seeds etc.

³ includes estimates in kitchen gardens

⁴ includes green beans, beets, bittergourd, broccoli, calabash, chouchou, green onions, green peas, leek, ladies finger, patole, petsai, pipengaille, pumpkins, squash, sweet pepper, voehm

Table 6.2 (cont'd) - Per capita consumption of food commodities - Republic of Mauritius, 2013 - 2014

Commodity	2013		2014	
	Kg (per year)	Grams (per day)	Kg (per year)	Grams (per day)
<i>Prepared/preserved vegetables</i>				
Asparagus	0.02	0.05	0.01	0.03
Mushroom	0.99	2.71	0.92	2.52
Potatoes	2.68	7.34	3.22	8.82
Sweet corn	1.00	2.74	1.02	2.79
Tomatoes	4.78	13.10	6.01	16.47
Other vegetables preparations ¹	4.37	11.97	4.83	13.23
Frozen vegetables	1.02	2.79	1.05	2.88
FRUITS AND PRODUCTS				
<i>Fresh:</i>				
Oranges	3.90	10.68	3.70	10.14
Lemons	1.03	2.82	1.19	3.26
Mandarins	2.37	6.49	2.85	7.81
Other citrus fruits	0.90	2.47	1.00	2.74
Apples	4.69	12.85	4.14	11.34
Bananas	7.64	20.93	6.62	18.14
Grapes	1.42	3.89	1.43	3.92
Pineapples	10.87	29.78	6.83	18.71
Other fresh fruits	2.63	7.21	3.11	8.52
<i>Other:</i>				
Raisins	0.18	0.49	0.21	0.58
Other dried fruits	0.81	2.22	0.82	2.25
Preserved fruits	1.65	4.52	1.91	5.23
Fruit & vegetable juices	64.71	177.29	25.91	70.99

¹ includes beans, cucumbers, olive, peas, mixed vegetables, etc

Table 6.2 (cont'd) - Per capita consumption of food commodities - Republic of Mauritius, 2013 - 2014

Commodity	2013		2014	
	Kg (per year)	Grams (per day)	Kg (per year)	Grams (per day)
STIMULANTS				
Tea	1.24	3.40	1.19	3.26
Coffee	0.51	1.40	0.53	1.45
Cocoa beans, cocoa preparations and chocolate	1.86	5.10	1.82	4.99
SPICES				
Chillies	1.29	3.53	1.49	4.08
Garlic	1.33	3.64	1.47	4.03
Ginger	0.79	2.16	0.43	1.18
Pimento (dried chillies)	0.30	0.82	0.24	0.66
Other spices ¹	1.07	2.93	1.25	3.42
ALCOHOLIC BEVERAGES (Hectolitres)				
Beer	299.48	820.49	291.23	797.89
Wine	44.97	123.21	45.74	125.32
Beverages, fermented ²	31.10	85.21	32.17	88.14
Beverages, alcoholic ³	N.A	N.A	N.A	N.A
MEAT				
Cattle meat	4.47	12.25	4.43	12.14
Goat & Sheep meat	3.98	10.90	3.85	10.55
Pig meat	1.37	3.75	1.32	3.62
Edible offals for the above 3 items	1.68	4.60	1.80	4.93
Chicken meat	36.45	99.86	37.00	101.37
Rabbit meat	0.02	0.05	0.02	0.05
Game meat	0.50	1.37	0.50	1.37
Other offals	0.08	0.22	0.08	0.22
<i>Prepared meat:</i>				
Bacon,ham and sausages	2.34	6.41	1.88	5.15
Meat preparations	1.90	5.21	2.17	5.95

¹ includes aniseed, cardamon, cinnamon, cloves, coriander seeds, cumin seeds, nutmeg, pepper, turmeric, vanilla, etc

² includes cider, perry, etc

³ includes whiskies, liqueurs, cognac, etc

Table 6.2 (cont'd) - Per capita consumption of food commodities - Republic of Mauritius, 2013 - 2014

Commodity	2013		2014	
	Kg (per year)	Grams (per day)	Kg (per year)	Grams (per day)
EGGS				
Hen eggs	7.54	20.66	7.66	20.99
FISH AND PRODUCTS				
Fresh	3.56	9.75	3.10	8.49
Frozen	8.31	22.77	10.66	29.21
Other (canned/preserved)	7.78	21.32	7.94	21.75
CRUSTACEANS, MOLLUSCS AND PRODUCTS				
Fresh	0.49	1.34	0.34	0.93
Frozen	4.02	11.01	4.13	11.32
Other (canned/preserved)	0.18	0.49	0.32	0.88
MILK AND CHEESE				
Fresh milk and cream	6.28	17.21	6.50	17.81
Dried milk exceeding 1.5 % by weight of fat	2.32	6.36	3.07	8.41
Dried milk not exceeding 1.5 % by weight of fat	7.21	19.75	8.68	23.78
Condensed milk	0.56	1.53	0.65	1.78
Cheese ¹	3.32	9.10	2.94	8.05

¹ includes hard, semi soft and soft cheese

Table 6.2 (cont'd) - Per capita consumption of food commodities - Republic of Mauritius, 2013 - 2014

Commodity	2013		2014	
	Kg (per year)	Grams (per day)	Kg (per year)	Grams (per day)
OILS AND FATS				
<i>Vegetable oils:</i>				
Margarine	4.27	11.70	4.50	12.33
Crude oil ¹	-	-	-	-
Refined oil (edible)	26.90	73.70	25.13	68.85
<i>Animal fats:</i>				
Butter and ghee	1.09	2.99	1.11	3.04
MISCELLANEOUS				
Infant food	0.69	1.89	0.79	2.16
Beverages, non-alcoholic ²	N.A	N.A	N.A	N.A

¹ includes crude oil of soyabeans, sunflower, linseed, palm, etc

² includes mineral water, soya milk, etc

Table 6.3 - Food Balance Sheet - Republic of Mauritius, 2013

Population as at 1 July 2013= 1,258,653

(Figures in tonnes unless otherwise specified)

Commodity	Production		Imports	Changes in stock	Supply	Exports	Domestic utilization						
	Input	Output					Total	Feed	Seed	Food Manufacture	Other uses	Waste	Food
CEREALS AND PRODUCTS													
Wheat	-	-	163,422	-8,301	155,121	-	155,121	-	-	155,121	-	-	-
Wheaten flour	155,121	124,766	4,334	-1,548	127,552	18,988	108,564	-	-	-	543	1,086	106,936
Rice :													
Ration	-	-	20,343	-124	20,219	69	20,150	-	-	-	2015 ¹	202	17,934
Luxurious	646	452	39,894	-	40,346	693	39,653	-	-	-	397	397	38,860
Maize ²	-	1,434	99,741	-5,000	96,175	1,287	94,888	91,229	25	1,000	-	-	2,634
Oats	-	-	180	-	180	-	180	-	-	-	-	-	180
Malt	-	-	5,026	+125	5,151	-	5,151	-	-	5,085	-	-	66
Other cereals (unmilled)	-	-	199	-	199	-	199	-	-	-	-	-	199
Other cereals	1,000	900	1,585	-	2,485	5	2,480	-	-	-	-	-	2,480
Cereals preparations ³	-	-	18,092	-	18,092	12,724	5,368	-	-	-	-	-	5,368
ROOTS, TUBERS AND PRODUCTS													
Potatoes	-	17,030	6,676	-	23,706	16	23,690	-	2,179	-	474	711	20,327
Sweet potatoes	-	1,168	-	-	1,168	-	1,168	-	-	-	-	-	1,168
Cassava (Manioc)	-	520	-	-	520	-	520	-	-	-	-	-	520
Tapioca & Sago	-	-	427	-	427	-	427	-	-	-	-	-	427
Taro (Curry and Violette Eddoes)	-	517	-	-	517	-	517	-	-	-	-	-	517

¹ mainly used for feeding pets

² imported mainly for the manufacture of animal feeds

³ includes prepared breakfast foods, macaroni and spaghetti, bakery products and other

Table 6.3 (cont'd) - Food Balance Sheet - Republic of Mauritius, 2013

(Figures in tonnes unless otherwise specified)

Commodity	Production		Imports	Changes in stock	Supply	Exports	Domestic utilization						
	Input	Output					Total	Feed	Seed	Food Manufacture	Other uses	Waste	Food
SUGARS AND SYRUPS													
Cane sugar ¹	3,811,962	404,713	29,857	+23,934	458,504	420,909	37,595	-	-	-	376	376	36,843
Other sugars ²	-	-	331	-	331	11	320	-	-	-	-	-	320
Sugar preparations ³	-	-	2,319	-	2,319	786	1,533	-	-	-	-	-	1,533
Honey	-	33	217	-	250	2	248	-	-	-	-	-	248
PULSES													
Beans, dry	-	113	1,111	-	1,224	135	1,089	-	-	-	-	-	1,089
Broad beans, dry	-	-	2,297	-	2,297	675	1,622	-	-	-	-	-	1,622
Lentils	-	-	3,427	-	3,427	170	3,257	-	-	-	-	-	3,257
Peas, dry	-	-	4,647	-	4,647	2	4,645	-	-	-	-	-	4,645
Other pulses	-	-	2,112	-	2,112	1	2,111	-	-	-	-	-	2,111
TREE NUTS													
Tree nuts ⁴	-	-	292	-	292	1	291	-	-	-	-	-	291

¹ brown sugar and white sugar combined; includes sugars used in the manufacture of soft drinks, juices, biscuits, confectioneries, etc.

² includes glucose, lactose, etc

³ consists mainly of confectioneries

⁴ consists of almonds, chestnuts, pistachios, hazelnuts, walnuts, brazil nuts, cashew nuts and other tree nuts

Table 6.3(cont'd) - Food Balance Sheet - Republic of Mauritius, 2013

(Figures in tonnes unless otherwise specified)

Commodity	Production		Imports	Change in stock	Supply	Exports	Domestic utilization						
	Input	Output					Total	Feed	Seed	Food Manufacture	Other uses	Waste	Food
OILCROPS													
Coconuts ¹	-	1,500	1,477	-	2,977	1	2,976	-	-	-	89	89	2,797
Groundnuts (in shells or not)	-	461	1,659	-	2,120	-	2,120	-	-	-	-	-	2,120
Other oilcrops ²	-	-	653	-	653	12	641	-	-	-	-	-	641
VEGETABLES AND PRODUCTS ³													
<i>Fresh:</i>													
Brinjal	-	3,398	-	-	3,398	-	3,398	-	-	-	-	68	3,330
Cabbage	-	4,961	16	-	4,977	-	4,977	-	-	-	50	100	4,828
Carrots	-	4,972	231	-	5,203	-	5,203	-	-	-	52	104	5,047
Cauliflower	-	2,023	48	-	2,071	-	2,071	-	-	-	21	41	2,009
Cucumbers	-	5,485	-	-	5,485	3	5,482	-	-	-	55	110	5,318
Lettuce	-	1,016	168	-	1,184	-	1,184	-	-	-	24	24	1,137
Onions, dry	-	8,377	8,660	-	17,037	4	17,033	-	-	-	170	511	16,351
Tomatoes	-	11,302	56	-	11,358	-	11,358	-	50	-	114	454	10,740
Other fresh vegetables ⁴	-	49,135	215	-	49,350	53	49,297	-	-	-	1,479	1,232	46,586

¹ includes green and dried coconuts

² includes soyabeans, mustard seeds, etc

³ includes estimates in kitchen gardens

⁴ includes green beans, beets, bittergourd, broccoli, calabash, chouchou, green onions, green peas, leek, okra, patole, petsai, pipengaille, pumpkins, squash, sweet pepper, voehm

Table 6.3 (cont'd) - Food Balance Sheet - Republic of Mauritius, 2013

(Figures in tonnes unless otherwise specified)

Commodity	Production		Imports	Changes in stock	Supply	Exports	Domestic utilization						
	Input	Output					Total	Feed	Seed	Food Manufacture	Other uses	Waste	Food
<i>Prepared/preserved vegetables</i>													
Asparagus	-	-	23	-	23	-	23	-	-	-	-	-	23
Mushroom	-	-	1,287	-	1,287	37	1,250	-	-	-	-	-	1,250
Potatoes	-	-	3,386	-	3,386	15	3,371	-	-	-	-	-	3,371
Sweet corn	-	-	1,346	-	1,346	93	1,253	-	-	-	-	-	1,253
Tomatoes	-	-	6,125	-	6,125	114	6,011	-	-	-	-	-	6,011
Other vegetables preparations ¹	-	-	5,695	-	5,695	197	5,498	-	-	-	-	-	5,498
Frozen vegetables	-	-	1,304	-	1,304	21	1,283	-	-	-	-	-	1,283
FRUITS AND PRODUCTS													
<i>Fresh:</i>													
Oranges	-	-	5,013	-	5,013	2	5,011	-	-	-	50	50	4,911
Lemons	-	500	817	-	1,317	2	1,315	-	-	-	-	13	1,302
Mandarins	-	800	2,223	-	3,023	14	3,009	-	-	-	-	30	2,979
Other citrus fruits	-	250	902	-	1,152	4	1,148	-	-	-	-	11	1,137
Apples	-	-	6,020	-	6,020	-	6,020	-	-	-	60	60	5,900
Bananas	-	10,181	-	-	10,181	-	10,181	-	-	-	255	305	9,621
Grapes	-	-	1,835	-	1,835	6	1,829	-	-	-	18	18	1,792
Pineapples	-	15,957	1	-	15,958	1,708	14,250	-	-	-	428	143	13,680
Other fresh fruits ²	-	-	3,862	-	3,862	482	3,380	-	-	-	34	34	3,312
<i>Other:</i>													
Raisins	-	-	228	-	228	1	227	-	-	-	-	-	227
Other dried fruits	-	-	1,020	-	1,020	2	1,018	-	-	-	-	-	1,018
Preserved fruits	-	-	2,176	-	2,176	94	2,082	-	-	-	-	-	2,082
Fruit & vegetable juices	-	-	81,574	-	81,574	131	81,443	-	-	-	-	-	81,443

¹ includes beans, cucumbers, olive, peas, mixed vegetables, etc

² no estimate of local fruits production and consumption is available

Table 6.3 (cont'd) - Food Balance Sheet - Republic of Mauritius, 2013

(Figures in tonnes unless otherwise specified)

Commodity	Production		Imports	Changes in stock	Supply	Exports	Domestic utilization						
	Input	Output					Total	Feed	Seed	Food Manufacture	Other uses	Waste	Food
STIMULANTS													
Tea	7,981	1,563	78	-	1,641	69	1,572	-	-	-	16	-	1,556
Coffee	-	10	645	-	655	10	645	-	-	-	-	-	645
Cocoa beans, cocoa preparations and chocolate	-	-	2,358	-	2,358	14	2,344	-	-	-	-	-	2,344
SPICES													
Chillies	-	1,493	155	-	1,648	10	1,638	-	-	-	-	16	1,622
Garlic	-	110	1,570	-	1,680	-	1,680	-	2	-	-	8	1,670
Ginger	-	991	14	-	1,005	12	993	-	-	-	-	-	993
Pimento (dried chillies)	-	-	423	-	423	45	378	-	-	-	-	-	378
Other spices ¹	-	-	1,398	-	1,398	50	1,348	-	-	-	-	-	1,348
ALCOHOLIC BEVERAGES													
(Hectolitres)													
Beer	-	409,178	3,270	-928	411,520	24,915	386,605	-	-	-	9,665	-	376,940
Wine	-	39,649	20,269	-213	59,705	1,350	58,355	-	-	-	1,751	-	56,604
Beverages, fermented ²	-	39,861	1,595	+498	41,954	2,413	39,541	-	-	-	395	-	39,146
Beverages, alcoholic ³	-	N.A	4,834	-	N.A	5,078	N.A	-	-	-	-	-	N.A
MEAT													
Cattle meat	9768 ⁴	2,112	3,582	-	5,694	12	5,682	-	-	-	57	-	5,625
Goat & Sheep meat	8352 ⁴	78	5,004	-	5,082	16	5,066	-	-	-	51	-	5,015
Pig meat	12144 ⁴	795	952	-	1,747	3	1,744	-	-	-	17	-	1,727
Edible offals for the above 3 items	30264 ⁴	800	1,358	-	2,158	3	2,155	-	-	-	43	-	2,112
Chicken meat	-	46,700	355	-	47,055	5	47,050	-	-	-	1,176	-	45,874
Rabbit meat	-	25	-	-	25	-	25	-	-	-	-	-	25
Game meat	-	625	-	-	625	-	625	-	-	-	-	-	625
Other offals	-	100	4	-	104	-	104	-	-	-	-	-	104
<i>Prepared meat:</i>													
Bacon,ham and sausages	-	-	2,976	-	2,976	2	2,974	-	-	-	30	-	2,944
Meat preparations	-	-	2,457	-	2,457	42	2,415	-	-	-	24	-	2,391

¹ includes aniseed, cardamon, cinnamon, cloves, coriander seeds, cumin seeds, nutmeg, pepper, turmeric, vanilla, etc

² includes cider, perry, etc

³ includes whiskies, liqueurs, cognac, etc

⁴ Number of heads slaughtered including imported live animals

Note: The number of imported cattle slaughtered locally in 2013 was 8,341

Table 6.3(cont'd) - Food Balance Sheet - Republic of Mauritius, 2013

(Figures in tonnes unless otherwise specified)

Commodity	Production		Imports	Changes in stock	Supply	Exports	Domestic utilization						
	Input	Output					Total	Feed	Seed	Food Manufacture	Other uses	Waste	Food
EGGS													
Hen eggs	-	11300 ¹	3	-	11,303	4	11,299	-	-	1,130	565	113	9,491
FISH AND PRODUCTS													
Fresh	-	4,796	122	-	4,918	228	4,690	-	-	-	188	23	4,479
Frozen	-	2,890	110,203	-5,691	107,402	-	107,402	-	-	96,701	183	54	10,465
Other (canned/preserved)	96,701	78,476	4,485	+5,400	88,361	78,476	9,885	-	-	-	49	49	9,786
CRUSTACEANS, MOLLUSCS AND PRODUCTS													
Fresh	-	617	17	-	634	-	634	-	-	-	6	6	621
Frozen	-	170	4,999	-	5,169	-	5,169	-	-	-	52	52	5,066
Other (canned/preserved)	-	2	225	-	227	-	227	-	-	-	2	2	222
MILK AND CHEESE													
Fresh milk and cream	-	5,025	3,559	-	8,584	262	8,322	-	-	-	208 ²	208	7,906
Dried milk exceeding 1.5 % by weight of fat	-	-	3,080	-	3,080	64	3,016	-	-	-	60	30	2,926
Dried milk not exceeding 1.5 % by weight of fat	-	-	9,435	-	9,435	74	9,361	-	-	-	187	94	9,080
Condensed milk	-	-	887	-	887	184	703	-	-	-	-	-	703
Cheese ³	-	-	4,222	-	4,222	41	4,181	-	-	-	-	-	4,181

¹ equivalent to 205.5 million eggs

² includes milk used for religious purposes

³ includes hard, semi-soft and soft cheese

Table 6.3(cont'd) - Food Balance Sheet - Republic of Mauritius, 2013

(Figures in tonnes unless otherwise specified)

Commodity	Production		Imports	Changes in stock	Supply	Exports	Domestic utilization						
	Input	Output					Total	Feed	Seed	Food Manufacture	Other uses	Waste	Food
OILS AND FATS													
<i>Vegetable oils:</i>													
Margarine	-	3,492	2,165	-5	5,652	169	5,483	-	-	-	55	55	5,373
Crude oil ¹	-	-	30,561	+6,215	36,776	-	36,776	-	-	36,776	-	-	-
Refined oil (edible)	34,127	32,941	3,472	-236	36,177	724	35,453	-	-	-	709	886	33,858
<i>Animal fats:</i>													
Butter and ghee	-	326	1,077	-6	1,397	1	1,396	-	-	-	14	14	1,368
MISCELLANEOUS													
Infant food	-	-	884	-	884	18	866	-	-	-	-	-	866
Beverages, non-alcoholic ² (hectolitres)	-	N.A	162,963	-	N.A	51,470	N.A	-	-	-	N.A	-	N.A

¹ includes crude oil of soyabeans, sunflower, linseed, palm, etc

² includes mineral water, soya milk, etc

Table 6.4 - Food Balance Sheet - Republic of Mauritius, 2014

Population as at 1 July 2014= 1,260,934

(Figures in tonnes unless otherwise specified)

Commodity	Production		Imports	Changes in stock	Supply	Exports	Domestic utilization						
	Input	Output					Total	Feed	Seed	Food Manufacture	Other uses	Waste	Food
CEREALS AND PRODUCTS													
Wheat	-	-	143,049	+10,118	153,167	-	153,167	-	-	153,167	-	-	-
Wheaten flour	153,167	122,238	2,728	-185	124,781	16,918	107,863	-	-	-	539	1,079	106,245
Rice :													
Ration	-	-	19,374	-426	18,948	3	18,945	-	-	-	1894 ¹	189	16,862
Luxurious	1,186	830	37,719	+3,500	42,049	1,165	40,884	-	-	-	409	409	40,066
Maize ²	-	1,420	90,225	-19,000	72,645	-	72,645	68,755	25	1,000	-	-	2,865
Oats	-	-	53	-	53	-	53	-	-	-	-	-	53
Malt	-	-	5,188	-113	5,075	-	5,075	-	-	5,008	-	-	67
Other cereals (unmilled)	-	-	26	-	26	-	26	-	-	-	-	-	26
Other cereals	1,000	900	1,594	-	2,494	12	2,482	-	-	-	-	-	2,482
Cereals preparations ³	-	-	19,133	-	19,133	12,724	6,409	-	-	-	-	-	6,409
ROOTS, TUBERS AND PRODUCTS													
Potatoes	-	20,029	7,462	-	27,491	-	27,491	-	2,057	-	550	825	24,059
Sweet potatoes	-	818	-	-	818	-	818	-	-	-	-	-	818
Cassava (Manioc)	-	511	-	-	511	-	511	-	-	-	-	-	511
Tapioca & Sago	-	-	12	-	12	-	12	-	-	-	-	-	12
Taro (Curry and Violette Eddoes)	-	730	-	-	730	-	730	-	-	-	-	-	730

¹ mainly used for feeding pets

² imported mainly for the manufacture of animal feeds

³ includes prepared breakfast foods, macaroni and spaghetti, bakery products and other

Table 6.4 (cont'd) - Food Balance Sheet - Republic of Mauritius, 2014

(Figures in tonnes unless otherwise specified)

Commodity	Production		Imports	Changes in stock	Supply	Exports	Domestic utilization						
	Input	Output					Total	Feed	Seed	Food Manufacture	Other uses	Waste	Food
SUGARS AND SYRUPS													
Cane sugar ¹	4,038,907	400,173	46,394	+11463	458,030	420,530	37,500	-	-	-	375	375	36,750
Other sugars ²	-	-	548	-	548	15	533	-	-	-	-	-	533
Sugar preparations ³	-	-	2,146	-	2,146	786	1,360	-	-	-	-	-	1,360
Honey	-	30	202	-	232	2	230	-	-	-	-	-	230
PULSES													
Beans, dry	-	120	1,347	-	1,467	74	1,393	-	-	-	-	-	1,393
Broad beans, dry	-	-	1,494	-	1,494	259	1,235	-	-	-	-	-	1,235
Lentils	-	-	3,563	-	3,563	145	3,418	-	-	-	-	-	3,418
Peas, dry	-	-	4,396	-	4,396	9	4,387	-	-	-	-	-	4,387
Other pulses	-	-	2,046	-	2,046	5	2,041	-	-	-	-	-	2,041
TREE NUTS													
Tree nuts ⁴	-	-	337	-	337	2	335	-	-	-	-	-	335

¹ brown sugar and white sugar combined; includes sugars used in the manufacture of soft drinks, juices, biscuits, confectioneries, etc.

² includes glucose, lactose, etc

³ consists mainly of confectioneries

⁴ consists of almonds, chestnuts, pistachios, hazelnuts, walnuts, brazil nuts, cashew nuts and other tree nuts

Table 6.4 (cont'd) - Food Balance Sheet - Republic of Mauritius, 2014

(Figures in tonnes unless otherwise specified)

Commodity	Production		Imports	Change in stock	Supply	Exports	Domestic utilization						
	Input	Output					Total	Feed	Seed	Food Manufacture	Other uses	Waste	Food
OILCROPS													
Coconuts ¹	-	1,500	1,421	-	2,921	-	2,921	-	-	-	87	87	2,747
Groundnuts (in shells or not)	-	643	1,192	-	1,835	22	1,813	-	-	-	-	-	1,813
Other oilcrops ²	-	-	700	-	700	-	700	-	-	-	-	-	700
VEGETABLES AND PRODUCTS ³													
<i>Fresh:</i>													
Brinjal	-	3,560	-	-	3,560	-	3,560	-	-	-	-	72	3,488
Cabbage	-	4,367	20	-	4,387	-	4,387	-	-	-	44	88	4,255
Carrots	-	4,430	74	-	4,504	-	4,504	-	-	-	45	90	4,369
Cauliflower	-	2,109	48	-	2,157	-	2,157	-	-	-	22	44	2,091
Cucumbers	-	6,652	1	-	6,653	-	6,653	-	-	-	67	133	6,453
Lettuce	-	1,398	119	-	1,517	-	1,517	-	-	-	30	30	1,456
Onions, dry	-	6,361	10,915	-	17,276	28	17,248	-	-	-	172	516	16,560
Tomatoes	-	11,106	44	-	11,150	-	11,150	-	50	-	112	448	10,540
Other fresh vegetables ⁴	-	48,480	280	-	48,760	55	48,705	-	-	-	1,461	1,218	46,026

¹ includes green and dried coconuts

² includes soyabeans, mustard seeds, etc

³ includes estimates in kitchen gardens

⁴ includes green beans, beets, bittergourd, broccoli, calabash, chouchou, green onions, green peas, leek, okra, patole, petsai, pipengaille, pumpkins, squash, sweet pepper, voehm

Table 6.4 (cont'd) - Food Balance Sheet - Republic of Mauritius, 2014

(Figures in tonnes unless otherwise specified)

Commodity	Production		Imports	Changes in stock	Supply	Exports	Domestic utilization						
	Input	Output					Total	Feed	Seed	Food Manufacture	Other uses	Waste	Food
<i>Prepared/preserved vegetables</i>													
Asparagus	-	-	18	-	18	-	18	-	-	-	-	-	18
Mushroom	-	-	1,191	-	1,191	34	1,157	-	-	-	-	-	1,157
Potatoes	-	-	4,074	-	4,074	19	4,055	-	-	-	-	-	4,055
Sweet corn	-	-	1,345	-	1,345	55	1,290	-	-	-	-	-	1,290
Tomatoes	-	-	7,714	-	7,714	136	7,578	-	-	-	-	-	7,578
Other vegetables preparations ¹	-	-	6,444	-	6,444	359	6,085	-	-	-	-	-	6,085
Frozen vegetables	-	-	1,330	-	1,330	1	1,329	-	-	-	-	-	1,329
FRUITS AND PRODUCTS													
<i>Fresh:</i>													
Oranges	-	-	4,764	-	4,764	-	4,764	-	-	-	48	48	4,668
Lemons	-	500	1,010	-	1,510	-	1,510	-	-	-	-	15	1,495
Mandarins	-	800	2,831	-	3,631	-	3,631	-	-	-	-	36	3,595
Other citrus fruits	-	250	1,020	-	1,270	-	1,270	-	-	-	-	13	1,257
Apples	-	-	5,322	-	5,322	-	5,322	-	-	-	53	53	5,216
Bananas	-	8,833	-	-	8,833	-	8,833	-	-	-	221	265	8,347
Grapes	-	-	1,835	-	1,835	-	1,835	-	-	-	18	18	1,799
Pineapples	-	10,788	2	-	10,790	1,816	8,974	-	-	-	269	90	8,615
Other fresh fruits ²	-	-	4,387	-	4,387	385	4,002	-	-	-	40	40	3,922
<i>Other:</i>													
Raisins	-	-	275	-	275	8	267	-	-	-	-	-	267
Other dried fruits	-	-	1,035	-	1,035	4	1,031	-	-	-	-	-	1,031
Preserved fruits	-	-	2,481	-	2,481	68	2,413	-	-	-	-	-	2,413
Fruit & vegetable juices	-	-	32,775	-	32,775	102	32,673	-	-	-	-	-	32,673

¹ includes beans, cucumbers, olive, peas, mixed vegetables, etc

² no estimate of local fruits production and consumption is available

Table 6.4 (cont'd) - Food Balance Sheet - Republic of Mauritius, 2014

(Figures in tonnes unless otherwise specified)

Commodity	Production		Imports	Changes in stock	Supply	Exports	Domestic utilization						
	Input	Output					Total	Feed	Seed	Food Manufacture	Other uses	Waste	Food
STIMULANTS													
Tea	7,607	1,504	69	-	1,573	53	1,520	-	-	-	15	-	1,505
Coffee	-	10	671	-	681	17	664	-	-	-	-	-	664
Cocoa beans, cocoa preparations and chocolate	-	-	2,486	-	2,486	188	2,298	-	-	-	-	-	2,298
SPICES													
Chillies	-	1,673	229	-	1,902	7	1,895	-	-	-	-	19	1,876
Garlic	-	169	1,683	-	1,852	-	1,852	-	2	-	-	-	1,850
Ginger	-	535	13	-	548	-	548	-	-	-	-	-	548
Pimento (dried chillies)	-	-	376	-	376	76	300	-	-	-	-	-	300
Other spices ¹	-	-	1,672	-	1,672	100	1,572	-	-	-	-	-	1,572
ALCOHOLIC BEVERAGES (Hectolitres)													
Beer	-	397,512	6,656	-1,148	403,020	26,388	376,632	-	-	-	9,415	-	367,217
Wine	-	42,702	20,553	-2,389	60,866	1,411	59,455	-	-	-	1,785	-	57,670
Beverages, fermented ²	-	39,864	1,875	+1988	43,727	2,751	40,976	-	-	-	410	-	40,566
Beverages, alcoholic ³	-	N.A	4,152	-	N.A	4,082	N.A	-	-	-	-	-	N.A
MEAT													
Cattle meat	8,953 ⁴	2,111	3,540	-	5,651	3	5,648	-	-	-	57	-	5,591
Goat & Sheep meat	7,901 ⁴	77	4,826	-	4,903	-	4,903	-	-	-	49	-	4,854
Pig meat	11,302 ⁴	717	961	-	1,678	1	1,677	-	-	-	17	-	1,660
Edible offals for the above 3 items	28,156 ⁴	720	1,593	-	2,313	-	2,313	-	-	-	46	-	2,267
Chicken meat	-	47,500	356	-	47,856	1	47,855	-	-	-	1,196	-	46,659
Rabbit meat	-	25	-	-	25	-	25	-	-	-	-	-	25
Game meat	-	625	-	-	625	-	625	-	-	-	-	-	625
Other offals	-	100	5	-	105	-	105	-	-	-	-	-	105
<i>Prepared meat:</i>													
Bacon, ham and sausages	-	-	2,392	-	2,392	-	2,392	-	-	-	24	-	2,368
Meat preparations	-	-	2,824	-	2,824	63	2,761	-	-	-	28	-	2,733

¹ includes aniseed, cardamon, cinnamon, cloves, coriander seeds, cumin seeds, nutmeg, pepper, turmeric, vanilla, etc

² includes cider, perry, etc

³ includes whiskies, liqueurs, cognac, etc

⁴ Number of heads slaughtered including imported live animals

Note: The number of imported cattle slaughtered locally in 2014 was 7,266

Table 6.4 (cont'd) - Food Balance Sheet - Republic of Mauritius, 2014

(Figures in tonnes unless otherwise specified)

Commodity	Production		Imports	Changes in stock	Supply	Exports	Domestic utilization						
	Input	Output					Total	Feed	Seed	Food Manufacture	Other uses	Waste	Food
EGGS													
Hen eggs	-	11500 ¹	-	-	11,500	-	11,500	-	-	1,150	575	115	9,660
FISH AND PRODUCTS													
Fresh	-	4,278	80	-	4,358	268	4,090	-	-	-	164	20	3,906
Frozen	-	9,474	151,309	-1,000	159,783	-	159,783	-	-	145,984	272	80	13,447
Other (canned/preserved)	145,984	74,153	5,112	+5,000	84,265	74,153	10,112	-	-	-	51	51	10,011
CRUSTACEANS, MOLLUSCS AND PRODUCTS													
Fresh	-	397	35	-	432	-	432	-	-	-	4	4	423
Frozen	-	170	5,143	-	5,313	-	5,313	-	-	-	53	53	5,207
Other (canned/preserved)	-	-	410	-	410	-	410	-	-	-	4	4	402
MILK AND CHEESE													
Fresh milk and cream	-	5,025	3,851	-	8,876	249	8,627	-	-	-	216 ²	216	8,195
Dried milk exceeding 1.5 % by weight of fat	-	-	4,149	-	4,149	153	3,996	-	-	-	80	40	3,876
Dried milk not exceeding 1.5 % by weight of fat	-	-	11,397	-	11,397	109	11,288	-	-	-	226	113	10,949
Condensed milk	-	-	1,353	-	1,353	539	814	-	-	-	-	-	814
Cheese ³	-	-	3,715	-	3,715	13	3,702	-	-	-	-	-	3,702

¹ equivalent to 209.1 million eggs

² includes milk used for religious purposes

³ includes hard, semi-soft and soft cheese

Table 6.4 (cont'd) - Food Balance Sheet - Republic of Mauritius, 2014

(Figures in tonnes unless otherwise specified)

Commodity	Production		Imports	Changes in stock	Supply	Exports	Domestic utilization						
	Input	Output					Total	Feed	Seed	Food Manufacture	Other uses	Waste	Food
OILS AND FATS													
<i>Vegetable oils:</i>													
Margarine	-	3,554	2,596	+14	6,164	377	5,787	-	-	-	58	58	5,671
Crude oil ¹	-	-	36,589	+6,538	43,127	-	43,127	-	-	43,127	-	-	-
Refined oil (edible)	30,051	29,074	6,894	-52	35,916	2,734	33,182	-	-	-	664	830	31,688
<i>Animal fats:</i>													
Butter and ghee	-	317	1,119	-	1,436	4	1,432	-	-	-	14	14	1,404
MISCELLANEOUS													
Infant food	-	-	991	-	991	-	991	-	-	-	-	-	991
Beverages, non-alcoholic ² (hectolitres)	-	N.A	216,360	-	-	51,470	N.A	-	-	-	N.A	-	N.A

¹ includes crude oil of soyabeans, sunflower, linseed, palm, etc

² includes mineral water, soya milk, etc

PRODUCER PRICE INDEX

PRODUCER PRICE INDEX - AGRICULTURE (PPI-A)

Methodology for the construction of the PPI-A

Scope

The PPI-A covers agricultural products that are classified according to the latest Central Product Classification (CPC) Ver.2.1. There are two divisions: Division 01 – Crop Products and Division 02 – Animals & Animal Products. “Crop Products” is further divided into 7 Commodity Groups namely:

- Group 012: Fresh vegetables
- Group 013: Fruit and nuts
- Group 014: Oilseeds and oleaginous fruits
- Group 015: Edible roots and tubers
- Group 016: Stimulant and spice
- Group 018: Sugar cane
- Group 019: Flowers, ornamental plants

Weighting scheme

The weights are derived by multiplying the average of production during 2006, 2007 and 2008 by the average of unit prices in 2007, the reference period. The weight is assigned to each commodity group on the basis of total production (as a proxy for sales) pertaining to the particular group. At commodity level, the weights are apportioned within the commodity group on the basis of production of each product.

Quarterly and annual indices have been computed using a weighting system based on the production value for the base period.

Price collection

In principle, prices collected should refer to farm-gate prices, but it is extremely difficult to obtain such prices for vegetables, not only because of the enormous resources to be mobilised but also because of the unavailability of a list of planters. Hence, in lieu of the farm-gate price, the wholesale price of the produce is recorded at the two auction markets (Vacoas and Port-Louis) every second and fourth week of a month.

In the case of commodities for which prices are fairly stable, data suppliers are visited on a quarterly basis, but prices are collected for each month of the quarter.

Prices of the main commercial crops like sugarcane, tea leaf and tobacco leaf, which are normally fixed for the crop year, are supplied by the respective marketing agencies.

Conversion factors

<u>Vegetable</u>	<u>Average weight per unit (kg)</u>
Beet	0.3
Cabbage	1.09
Cauliflower	1.04
Cucumber	0.4
Leek	0.12
Lettuce	0.15
Petsai	1.2
Squash	0.3
Sweet pepper	0.2
<u>Fruit</u>	
Banana	0.125
Litchi	0.025
Mango	0.15
Mandarine	0.1
Pineapple	0.5
Watermelon	1.5
Coconut	0.5
<u>Poultry product</u>	
Egg	0.055

Index calculation

The PPI-A is calculated according to a modified Laspeyres formula:

$$I_t = \frac{\sum W_i (P_{ti}/P_{oi})}{\sum W_i} \times 100$$

where :

I_t is the index for the current period t

P_{ti} is the price of commodity i in the current period t

P_{oi} is the price of the commodity i in the reference period o (2007)

W_i is the weight associated with commodity i

Monthly Producer Price Index -Agriculture (PPI-A)

(Base period: Year 2007 =100)

Table 7.1 : Monthly indices by commodity group and product - Island of Mauritius, January 2013 - December 2014

Commodity Group	Weight	2013											
		January	February	March	April	May	June	July	August	September	October	November	December
Crop Products	755.9	107.3	111.6	111.0	108.8	106.9	104.2	93.2	92.8	92.1	95.2	95.4	92.6
Sugar Cane	570.5	96.3	96.3	96.3	96.3	96.3	96.3	86.7	86.7	86.7	86.7	86.7	86.7
Other crops products	185.4	141.0	158.7	156.3	147.4	139.7	128.5	113.3	111.6	108.9	121.2	122.1	110.8
Fresh Vegetables ¹	115.1	151.8	184.1	177.5	162.6	153.8	129.6	107.1	96.6	90.9	113.2	119.8	105.1
Beans	3.4	217.7	189.4	187.9	173.7	180.3	147.1	106.5	95.5	105.5	118.0	97.3	86.0
Brinjal	2.7	176.4	81.9	158.8	175.3	214.9	274.4	274.3	202.5	156.4	192.2	128.6	51.9
Cabbage	4.2	157.7	182.2	209.3	196.4	147.3	93.2	45.7	35.1	73.9	140.4	176.1	121.7
Cauliflower	2.6	133.9	133.9	133.9	133.9	152.4	177.9	103.6	86.4	93.1	122.8	150.1	133.7
Carrot	7.2	183.4	222.3	261.8	178.0	242.0	164.0	82.7	30.7	50.7	82.0	136.2	198.4
Onion	8.1	N.Ap	N.Ap	N.Ap	140.5	140.5	140.5	140.5	140.5	140.5	140.5	140.5	140.5
Tomato	30.1	167.5	289.7	296.3	278.1	147.6	72.6	68.0	67.1	50.7	67.9	103.8	96.1
Creepers	37.0	125.7	127.8	108.6	116.5	147.8	142.5	113.4	106.5	108.3	119.5	117.0	105.7
Other fresh vegetables	19.8	152.0	124.5	138.4	141.8	140.1	163.9	169.5	153.1	123.1	114.5	106.3	90.1
Fruits and nuts ¹	20.3	110.7	108.5	108.3	100.4	113.5	129.2	117.7	164.5	171.1	146.0	109.9	94.8
Banana	7.1	87.5	87.5	93.7	93.7	93.7	93.7	93.7	93.7	93.7	93.7	93.7	99.9
Pineapple	8.4	156.3	130.1	121.3	106.2	133.0	165.8	143.4	244.0	252.8	222.4	143.4	106.2
Other fruits	4.8	100.5	96.7	N.Ap	140.0	125.0	108.5	140.0	N.Ap	N.Ap	104.5	100.2	90.6
Oilseeds and oleaginous fruits ¹	1.5	146.0	143.3	158.0	147.3	156.0	148.7	142.7	142.0	132.7	146.0	146.7	144.0
Groundnut	0.8	151.0	151.6	168.7	161.5	169.5	160.6	164.8	167.3	168.2	173.2	167.8	151.8
Coconut	0.7	125.0	125.0	125.0	125.0	125.0	125.0	125.0	125.0	125.0	125.0	125.0	125.0
Edible roots and tubers ¹	24.7	139.6	123.9	135.0	142.2	116.4	136.1	144.3	145.1	144.9	145.6	145.1	144.0
Potato	22.4	145.4	N.Ap	N.Ap	N.Ap	N.Ap	145.4	145.4	145.4	145.4	145.4	145.4	145.4
Other Root crops	2.3	123.7	123.9	135.0	142.2	116.4	132.2	133.2	138.8	134.6	148.4	138.4	121.8
Stimulant & spice ¹	12.1	109.1	109.1	110.3	111.7	107.7	100.9	84.5	78.3	81.2	97.6	110.1	103.7
Tea	8.1	112.3	112.3	112.3	112.3	112.3	112.3	112.3	112.3	112.3	112.3	112.3	112.3
Ginger	4.0	73.0	71.3	87.3	92.7	78.2	75.8	61.1	57.4	61.8	63.8	63.1	61.2
Flowers, ornamental plants	11.7	122.6	122.6	122.6	126.7	126.7	126.7	127.0	127.0	127.0	127.0	127.0	127.0
Anthurium	5.1	101.4	101.4	101.4	101.4	101.4	101.4	101.4	101.4	101.4	101.4	101.4	101.4
Rose	3.0	150.0	150.0	150.0	163.6	163.6	163.6	163.6	163.6	163.6	163.6	163.6	163.6
Other flowers	0.4	135.0	135.0	135.0	150.0	150.0	150.0	160.0	160.0	160.0	160.0	160.0	160.0
Tobacco	3.2	129.4	129.4	129.4	129.4	129.4	129.4	129.4	129.4	129.4	129.4	129.4	129.4
Animals & Animal Products	244.1	148.0	150.6	151.0	152.6	152.6	153.7	155.4	155.5	155.1	150.4	147.8	152.1
Cattle	2.0	130.0	130.0	130.0	130.0	130.0	130.0	130.0	130.0	130.0	132.0	132.0	132.0
Pigs	3.2	134.9	134.9	134.9	134.9	134.9	129.0	121.8	121.8	121.8	119.0	128.7	128.7
Goat	0.7	163.4	163.4	163.4	171.6	171.6	171.6	166.5	166.5	166.5	166.5	166.5	166.5
Deer	4.9	144.3	144.3	144.3	144.3	144.3	137.1	137.1	137.1	137.1	142.4	142.4	142.4
Poultry	174.2	152.0	155.2	155.2	156.7	156.7	156.7	160.4	160.4	160.4	154.9	149.4	153.3
Eggs	55.0	134.2	135.4	137.3	139.9	139.9	145.8	141.6	142.0	139.9	136.8	142.0	148.6
Milk	4.1	184.5	184.5	184.5	184.5	184.5	184.5	184.5	184.5	184.5	184.5	184.5	184.5
Overall Index	1000.0	117.2	121.1	120.8	119.5	118.1	116.3	108.4	108.1	107.5	108.7	108.2	107.1

¹ The indices are computed based on the method of variable baskets with fixed monthly weights in the base year.

Monthly Producer Price Index -Agriculture (PPI-A)

(Base period:Year 2007 =100)

Table 7.1 (cont'd) : Monthly indices by commodity group and product - Island of Mauritius, January 2013 - December 2014

Commodity Group	Weight	2014											
		January	February	March	April	May	June	July	August	September	October	November	December
Crop Products	755.9	97.9	107.0	98.6	96.4	93.0	94.3	81.1	86.5	80.8	76.2	77.2	76.0
Sugar Cane	570.5	86.7	86.7	86.7	86.7	86.7	86.7	69.5	69.5	69.5	69.5	69.5	69.5
Other crops products	185.4	132.5	169.5	135.2	126.2	112.3	117.7	116.8	138.8	115.6	97.0	101.0	95.9
Fresh Vegetables ¹	115.1	137.1	192.0	144.1	120.7	107.0	115.4	114.1	148.1	111.2	86.0	93.4	86.3
Beans	3.4	245.7	208.3	198.7	138.9	88.8	101.6	144.2	165.4	140.8	65.5	76.6	142.2
Brinjal	2.7	200.3	100.7	158.4	203.7	167.1	223.2	213.0	292.0	163.8	64.5	141.5	39.3
Cabbage	4.2	79.5	94.9	109.5	120.5	164.8	148.4	149.0	152.2	100.9	59.1	65.4	52.7
Cauliflower	2.6	146.4	147.8	147.8	147.8	127.3	119.0	92.4	103.0	105.7	77.3	77.3	80.3
Carrot	7.2	232.8	316.5	228.9	211.2	126.6	84.3	49.3	100.5	47.5	58.4	96.9	133.9
Onion	8.1	N.Ap	N.Ap	N.Ap	147.4	147.4	147.4	147.4	147.4	147.4	147.4	147.4	147.4
Tomato	30.1	130.1	270.9	238.1	195.4	76.0	115.4	83.6	100.1	55.4	27.7	43.6	60.5
Creepers	37.0	134.2	148.0	92.0	74.9	109.5	109.3	129.3	163.7	138.2	77.8	85.5	86.3
Other fresh vegetables	19.8	112.7	132.6	99.0	114.6	116.3	116.0	149.2	207.3	162.2	109.4	106.7	97.4
Fruits and nuts ¹	20.3	127.7	148.5	138.3	165.1	135.2	124.0	118.1	125.4	108.4	87.9	84.2	76.8
Banana	7.1	96.2	97.4	97.4	94.9	88.8	88.8	95.3	95.3	95.3	96.2	95.3	95.3
Pineapple	8.4	144.2	182.3	174.6	227.0	180.7	158.4	142.5	159.0	122.3	71.9	82.3	71.1
Other fruits	4.8	136.8	177.6	N.Ap	160.0	150.0	137.3	145.0	N.Ap	N.Ap	106.9	77.8	73.9
Oilseeds and oleaginous fruits ¹	1.5	137.3	134.7	122.7	136.7	140.0	138.0	137.3	136.0	131.3	163.3	156.7	132.0
Groundnut	0.8	140.5	139.4	121.9	144.4	146.7	144.8	152.7	153.2	161.3	148.4	139.4	114.0
Coconut	0.7	125.0	125.0	125.0	125.0	125.0	125.0	125.0	125.0	125.0	175.0	175.0	175.0
Edible roots and tubers ¹	24.7	145.0	149.4	124.8	142.4	126.6	139.7	146.6	147.0	146.8	142.9	145.4	144.6
Potato	22.4	145.4	N.Ap	N.Ap	N.Ap	N.Ap	147.1	147.1	147.1	147.1	147.1	147.1	147.1
Other Root crops	2.3	143.8	149.4	124.8	142.4	126.6	136.7	141.6	144.2	141.1	91.4	105.1	103.5
Stimulant & spice ¹	12.1	110.2	111.0	110.3	112.9	112.3	107.1	101.3	102.9	127.3	119.8	113.8	120.0
Tea	8.1	112.3	112.3	112.3	112.3	112.3	112.3	112.3	112.3	112.3	112.3	112.3	112.3
Ginger	4.0	86.7	95.9	87.4	131.4	112.2	95.8	92.1	97.0	136.7	136.9	146.4	158.0
Flowers, ornamental plants	11.7	91.6	91.6	91.6	91.6	91.6	91.6	91.6	91.6	91.6	91.6	91.6	91.6
Anthurium	5.1	101.4	101.4	101.4	101.4	101.4	101.4	101.4	101.4	101.4	101.4	101.4	101.4
Rose	3.0	163.6	163.6	163.6	163.6	163.6	163.6	163.6	163.6	163.6	163.6	163.6	163.6
Other flowers	0.4	160.0	160.0	160.0	160.0	160.0	160.0	160.0	160.0	160.0	160.0	160.0	160.0
Tobacco	3.2	-	-	-	-	-	-	-	-	-	-	-	-
Animals & Animal Products	244.1	151.3	151.3	151.0	153.7	155.8	155.9	155.8	151.9	150.9	147.4	148.1	150.3
Cattle	2.0	133.5	133.5	133.5	135.5	135.5	135.5	135.5	135.5	135.5	136.5	136.5	136.5
Pigs	3.2	128.7	125.5	119.0	119.0	119.0	119.0	119.0	119.0	117.8	121.8	121.8	121.8
Goat	0.7	177.4	177.4	177.4	175.6	175.6	175.6	172.7	172.7	172.7	176.2	176.2	176.2
Deer	4.9	142.4	142.4	142.4	142.4	142.4	142.4	136.5	136.5	136.5	136.5	136.5	136.5
Poultry	174.2	154.1	154.1	154.1	156.5	156.5	156.5	156.5	156.5	156.5	151.8	152.5	155.7
Eggs	55.0	142.4	142.5	141.8	145.8	155.3	155.8	155.8	138.5	133.8	132.7	133.4	133.5
Milk	4.1	184.5	184.5	184.5	184.5	184.5	184.5	188.9	188.9	188.9	188.9	188.9	188.9
Overall Index	1000.0	110.9	117.8	111.4	110.4	108.3	109.3	99.3	102.5	97.9	93.6	94.5	94.1

¹ The indices are computed based on the method of variable baskets with fixed monthly weights in the base year.

Annual Producer Price Index -Agriculture (PPI-A)
(Base period:Year 2007=100)

Table 7.2 : Annual indices, annual changes (%) and net contributions of commodity group and product to the change - Island of Mauritius, 2012 - 2014

Commodity Group	Weight	Annual index ¹			Percentage changes from		Net contributions from	
		2012	2013	2014	2012 to 2013	2013 to 2014	2012 to 2013	2013 to 2014
Crop Products	755.9	97.5	100.0	88.1	2.6	-11.9	1.84	-8.99
Sugar Cane	570.5	92.0	91.5	78.1	-0.5	-14.6	-0.29	-7.64
Other crops products	185.4	114.6	126.0	118.8	9.9	-5.7	2.13	-1.34
Fresh Vegetables²	115.1	108.8	126.6	117.3	16.4	-7.3	2.05	-1.07
Beans	3.4	127.6	131.5	133.9	3.1	1.8	0.01	0.01
Brinjal	2.7	148.8	164.9	155.8	10.8	-5.5	0.04	-0.02
Cabbage	4.2	106.6	112.4	112.4	5.4	0.0	0.02	0.00
Cauliflower	2.6	130.4	114.3	100.4	-12.3	-12.2	-0.04	-0.04
Carrot	7.2	128.6	134.4	122.2	4.5	-9.1	0.04	-0.09
Onion	8.1	140.5	140.5	147.4	0.0	4.9	0.00	0.06
Tomato	30.1	80.8	124.2	103.3	53.7	-16.8	1.31	-0.63
Creepers	37.0	108.5	119.7	113.1	10.3	-5.5	0.41	-0.24
Other fresh vegetables	19.8	121.0	133.3	127.5	10.2	-4.4	0.24	-0.11
Fruits and nuts²	20.3	116.0	117.3	114.0	1.1	-2.8	0.04	-0.08
Banana	7.1	83.3	93.1	94.7	11.8	1.7	0.07	0.01
Pineapple	8.4	148.6	156.7	146.1	5.5	-6.8	0.07	-0.09
Other fruits	4.8	116.4	95.6	95.9	-17.9	0.3	-0.10	0.00
Oilseeds and oleaginous fruits²	1.5	135.8	145.1	138.5	6.8	-4.5	0.01	-0.01
Groundnut	0.8	144.0	160.0	139.9	11.1	-12.6	0.01	-0.02
Coconut	0.7	125.0	125.0	136.9	0.0	9.5	0.00	0.01
Edible roots and tubers²	24.7	142.9	144.4	145.0	1.0	0.4	0.04	0.02
Potato	22.4	145.4	145.4	147.1	0.0	1.2	0.00	0.04
Other Root crops	2.3	118.6	134.9	125.0	13.7	-7.3	0.04	-0.02
Stimulant & spice²	12.1	100.5	95.8	112.2	-4.7	17.1	-0.06	0.20
Tea	8.1	111.4	112.3	112.3	0.8	0.0	0.01	0.00
Ginger	4.0	78.6	62.9	112.1	-20.0	78.2	-0.06	0.20
Flowers, ornamental plants	11.7	121.6	125.8	91.6	3.5	-27.2	0.05	-0.40
Anthurium	5.1	99.8	101.4	101.4	1.6	0.0	0.01	0.00
Rose	3.0	150.0	160.2	163.6	6.8	2.1	0.03	0.01
Other flowers	0.4	135.0	151.3	160.0	12.1	5.8	0.01	0.00
Tobacco	3.2	128.2	129.4	-	0.9	-100.0	0.00	-0.41
Animals & Animal Products	244.1	145.6	152.0	151.9	4.4	-0.1	1.58	-0.02
Cattle	2.0	127.1	130.5	135.2	2.7	3.6	0.01	0.01
Pigs	3.2	104.6	128.8	121.0	23.1	-6.1	0.08	-0.02
Goat	0.7	163.0	167.0	175.5	2.5	5.1	0.00	0.01
Deer	4.9	142.1	141.4	139.4	-0.5	-1.4	0.00	-0.01
Poultry	174.2	149.8	155.9	155.1	4.1	-0.5	1.06	-0.14
Eggs	55.0	132.5	140.3	142.6	5.9	1.6	0.43	0.13
Milk	4.1	184.5	184.5	186.7	0.0	1.2	0.00	0.01
Overall	1,000.0	109.2	112.7	103.7	3.2	-8.0	3.42	-9.01

¹ Using data for base period (2007) as weights

² The indices are computed based on the method of variable baskets with fixed monthly weights in the base year.

Table 7.3 : Monthly and quarterly indices for the Agricultural Sector, January 2008 - December 2014

(Base period : Year 2007=100)

Month	2008	2009	2010	2011	2012	2013	2014
January	101.6	105.8	101.0	98.5	107.0	117.2	110.9
February	104.8	111.2	106.1	102.1	108.5	121.1	117.8
March	106.2	112.9	105.9	102.5	110.9	120.8	111.4
<i>1st quarter</i>	<i>103.8</i>	<i>109.4</i>	<i>104.2</i>	<i>100.8</i>	<i>108.5</i>	<i>119.5</i>	<i>113.4</i>
April	111.5	110.4	104.7	103.2	109.2	119.5	110.4
May	108.6	108.9	100.6	102.3	108.1	118.1	108.3
June	110.4	108.7	100.2	100.6	107.4	116.3	109.3
<i>2nd quarter</i>	<i>110.0</i>	<i>109.1</i>	<i>101.6</i>	<i>101.7</i>	<i>108.1</i>	<i>117.6</i>	<i>109.4</i>
July	107.0	97.9	98.0	109.5	113.0	108.4	99.3
August	104.8	97.2	98.1	109.9	111.3	108.1	102.5
September	104.8	96.0	94.4	109.2	108.3	107.5	97.9
<i>3rd quarter</i>	<i>105.6</i>	<i>97.0</i>	<i>96.9</i>	<i>109.5</i>	<i>110.9</i>	<i>108.1</i>	<i>99.8</i>
October	105.7	94.9	96.6	107.0	108.9	108.7	93.6
November	105.2	97.0	98.2	107.5	111.2	108.2	94.5
December	103.5	94.7	95.1	108.1	110.3	107.1	94.1
<i>4th quarter</i>	<i>104.8</i>	<i>95.6</i>	<i>96.6</i>	<i>107.6</i>	<i>110.0</i>	<i>107.8</i>	<i>94.1</i>
Yearly average ¹	106.0	102.5	99.8	105.0	109.2	112.7	103.7
<i>Annual change (%)</i>	6.0	-3.3	-2.6	5.2	4.0	3.2	-8.0

¹ Using data for base period (2007) as weights

Table 7.4 : Monthly indices for the Agricultural Sector ¹ : January 1999 - December 2014**(Base period: Year 2007=100)**

Month	1999	2000	2001	2002	2003	2004	2005	2006	2007	2008	2009	2010	2011	2012	2013	2014
January	71.6	64.1	62.5	73.9	72.8	83.1	82.9	90.9	97.0	101.6	105.8	101.0	98.5	107.0	117.2	110.9
February	72.1	70.6	64.1	79.3	77.0	83.5	88.1	90.9	101.5	104.8	111.2	106.1	102.1	108.5	121.1	117.8
March	72.6	70.6	62.7	80.3	81.0	86.4	95.1	98.1	111.5	106.2	112.9	105.9	102.5	110.9	120.8	111.4
April	74.5	66.7	64.6	73.0	81.4	87.2	101.8	100.1	107.8	111.5	110.4	104.7	103.2	109.2	119.5	110.4
May	73.4	66.6	66.3	68.9	83.1	84.6	95.0	93.2	101.5	108.6	108.9	100.6	102.3	108.1	118.1	108.3
June	72.0	65.3	67.6	68.9	80.9	82.3	86.8	91.2	96.0	110.4	108.7	100.2	100.6	107.4	116.3	109.3
July	68.3	63.3	70.9	74.0	80.7	84.2	87.8	93.8	97.8	107.0	97.9	98.0	109.5	113.0	108.4	99.3
August	68.3	64.1	69.7	74.7	79.2	83.6	87.5	95.8	99.7	104.8	97.2	98.1	109.9	111.3	108.1	102.5
September	67.0	63.3	68.4	75.3	77.6	82.1	89.1	93.6	100.9	104.8	96.0	94.4	109.2	108.3	107.5	97.9
October	67.0	62.1	69.1	75.7	77.3	82.7	91.8	92.5	100.7	105.7	94.9	96.6	107.0	108.9	108.7	93.6
November	67.3	61.3	68.1	72.9	79.0	82.0	89.0	92.8	100.2	105.2	97.0	98.2	107.5	111.2	108.2	94.5
December	66.9	61.1	70.1	74.0	78.7	80.9	89.3	93.2	99.2	103.5	94.7	95.1	108.1	110.3	107.1	94.1
Yearly Average ²	69.5	64.5	67.3	73.6	78.7	83.0	89.6	93.3	100.0	106.0	102.5	99.8	105.0	109.2	112.7	103.7
Annual change (%)	1.2	-7.2	4.3	9.4	6.9	5.5	8.0	4.1	7.1	6.0	-3.3	-2.6	5.2	4.0	3.2	-8.0

¹ The indices for January 1999 to June 2009 previously based on 2002=100 have been converted to the new base 2007=100; indices as from January 2007 onwards have been worked out according to CPC Ver. 2.1² Using data for base period (2007) as weights

MISCELLANEOUS
AGRICULTURAL
STATISTICS

Table 8.1 - Land utilisation - Island of Mauritius, 2005

	Area (hectares)	%
Agriculture	80,674	43.3
<i>Sugar cane</i>	72,000	38.6
<i>Other agricultural activities</i>	8,674	4.7
Forest, scrubs and grazing lands	47,200	25.3
Reservoirs, ponds, swamps & rocks	2,900	1.6
Roads and footpaths	4,500	2.4
Built-up areas	46,500	24.9
Abandoned cane fields	4,726	2.5
Whole Island	186,500	100.0

Source: Stocktaking and Stakeholders Consultation Exercise on Climate Change Activities Report, May 2006, Mauritius Meteorological Services

Figure 15 - Land Utilisation - Island of Mauritius, 2005

Table 8.2 - Effective area under cultivation - Island of Mauritius, 2010 - 2014

(Hectares)

Crops	2010	2011	2012	2013	2014 ¹
Sugar cane	62,100	59,724	57,160	56,391	57,081
Tea	698	651	669	672	672
Tobacco ²	210	222	173	2	-

¹ Provisional² Area Harvested**Table 8.3 - Land under irrigation - Island of Mauritius, 2011 - 2014 (as at December)**

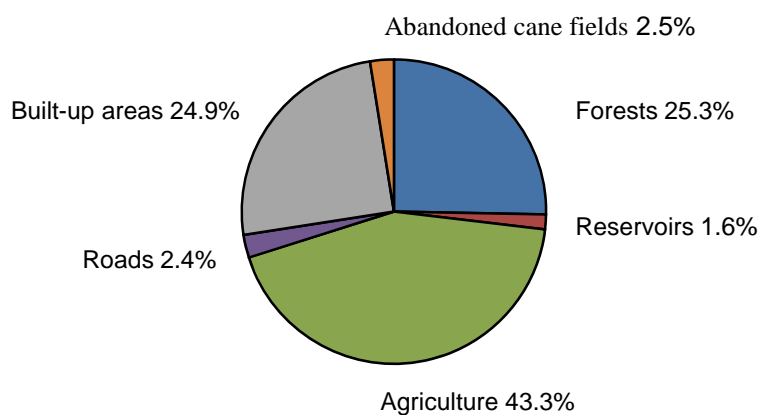
(Hectares)

Region	Overhead	Surface	Drip	Total
North	5,300	295	1,204	6,799
East	2,054	-	211	2,265
Centre	292	-	-	292
West	3,428	274	13	3,715
South	3,810	-	302	4,112
Total 2014	14,884	569	1,730	17,183
Total 2013	16,619	867	1,684	19,170
Total 2012	16,611	1,141	1,707	19,459
Total 2011	16,864	889	2,133	19,886

Note : The districts covered by region are as follows: North - Pamplemousses and Riviere du Rempart; East - Flacq and Moka (Part); Centre - Plaine Wilhems and Moka (Part); West - Black River and South - Grand Port and Savanne

Source: Irrigation Authority

Table 8.4 - Imports of agricultural and food products - Republic of Mauritius, 2010 - 2014

(c.i.f value in Rs million)

Description of product	2010	2011	2012	2013 ¹	2014 ²
1. Live animals	477.8	580.6	805.6	386.9	558.1
<i>of which:</i>					
cattle	341.1	439.1	643.9	250.4	393.2
2. Meat and meat preparations	1,890.3	1,953.4	2,003.5	2,136.0	2,276.1
<i>of which:</i>					
<i>meat and edible meat offals, fresh, chilled or frozen</i>	1,455.3	1,498.3	1,440.4	1,528.1	1,630.5
<i>meat and edible meat offals prepared or preserved</i>	435.0	455.1	563.1	607.9	645.6
3. Dairy products and eggs	3,064.2	3,281.2	3,338.3	3,362.2	3,901.7
<i>of which:</i>					
<i>milk and cream</i>	2,136.2	2,335.7	2,322.4	2,211.5	2,845.0
<i>butter, ghee, cheese and curd</i>	927.1	944.0	1,015.5	1,150.4	1,056.7
4. Fish, crustaceans, molluscs and preparation thereof	7,869.3	9,280.3	10,967.9	11,879.9	10,343.5
<i>of which:</i>					
<i>fish - fresh, chilled and frozen</i>	6,885.2	8,248.6	9,710.9	10,687.2	9,078.7
<i>fish - dried, salted, smoked</i>	46.4	47.1	40.1	46.3	47.0
<i>fish, crustaceans and molluscs - prepared and otherwise preserved</i>	487.6	479.5	676.0	637.5	646.6

¹ Revised

² Provisional

Table 8.4 (cont'd) - Imports of agricultural and food products - Republic of Mauritius, 2010 - 2014

(c.i.f value in Rs million)

Description of product	2010	2011	2012	2013 ¹	2014 ²
5. Cereals and Cereal preparations	4,778.8	4,920.2	5,439.7	6,050.0	5,725.3
<i>of which:</i>					
<i>rice</i>	1,637.8	1,472.8	1,541.0	1,780.2	1,889.1
<i>maize</i>	736.5	911.3	997.5	944.2	738.1
<i>wheat flour</i>	1.0	279.7	30.5	56.6	37.0
<i>cereal preparations</i>	962.6	1,068.3	1,177.8	1,265.5	1,362.4
6. Vegetables and fruits	2,570.8	2,515.0	2,529.6	2,821.4	3,031.5
<i>of which :</i>					
<i>potatoes</i>	143.9	150.4	173.5	148.9	155.7
<i>pulses</i>	368.9	334.2	321.8	378.1	344.4
<i>fruits and nuts, fresh or dried</i>	726.9	727.0	771.2	853.4	946.2
<i>fruits preserved and fruit preparations</i>	170.8	174.4	183.0	168.1	195.6
7. Sugar, sugar preparations and honey	763.7	1092.6	1076.7	1,155.0	1,186.4

¹ Revised

² Provisional

Table 8.4 (cont'd) - Imports of agricultural and food products - Republic of Mauritius, 2010 - 2014

(c.i.f value in Rs million)

Description of product	2010	2011	2012	2013 ¹	2014 ²
8. Coffee, tea, cocoa, spices and manufactured thereof	839.5	822.3	876.5	911.2	1,088.7
<i>of which:</i>					
<i>chocolate and food preparations containing cocoa</i>	466.0	481.6	486.8	534.7	567.2
<i>spices</i>	234.6	173.1	227.5	189.4	338.0
9. Feeding stuff for animals	756.2	790.4	933.3	931.1	1,181.7
10. Miscellaneous food preparations	1,429.6	1,557.6	1,640.2	1,760.7	1,873.7
11. Beverages and tobacco	2,472.0	2,661.8	3,125.5	3,312.4	3,357.9
<i>of which:</i>					
<i>non-alcoholic beverages n.e.s</i>	227.9	264.7	387.7	383.0	464.4
<i>alcoholic beverages</i>	772.3	764.4	760.8	862.6	813.6
<i>tobacco, manufactured</i>	1,471.8	1,632.7	1,977.0	2,066.8	2,079.7
<i>tobacco, unmanufactured</i>	-	-	2.0	0.1	-
12. Vegetable oils and fats	1,250.4	1,945.0	1,796.3	1,685.6	1,855.6
Total agricultural and food products	28,162.6	31,400.4	34,533.1	36,392.4	38,005.8
Total Imports	134,882.0	147,815.2	160,995.5	165,594.4	172,023.0
Total imports of agriculture and food products as a % of total imports	20.9	21.2	21.4	22.0	22.1

¹ Revised

² Provisional

Table 8.5 - Imports of selected items (Quantity) - Republic of Mauritius, 2010 - 2014

(Tonnes)

Items	2010	2011	2012	2013 ¹	2014 ²
1. Rice	80,630	58,173	55,793	60,237	57,093
2. Maize	94,617	92,777	93,367	99,741	90,225
3. Wheat Flour	26	23,508	1,981	4,334	2,728
4. Pulses	13,489	12,201	12,355	13,594	12,845
5. Fruits and nuts (fresh & dried)	20,737	20,409	22,744	23,691	24,239
6. Coffee	499	572	581	645	671
7. Cocoa/Chocolate	1,886	2,010	2,210	2,358	2,486
8. Vegetable oils & fats	34,284	41,610	40,014	40,495	50,535
9. Cattle ³ (Live)	10,188	11,166	13,519	7,045	9,888
10. Meat & Edible meat offals (prepared or preserved)	3,477	3,786	5,290	5,429	5,215
11. Meat & Edible meat offals (fresh, chilled or frozen)	11,436	11,142	11,051	11,368	11,133
12. Milk and cream	17,841	18,260	19,456	16,911	20,611
13. Butter, ghee, cheese & curd	4,121	4,214	4,759	5,349	4,974
14. Fish, crustaceans & molluscs (fresh, chilled and frozen)	149,734	157,066	149,477	162,406	175,236
15. Fish, crustaceans & molluscs (dried, salted and smoked)	1,374	1,270	1,646	1,297	1,396
16. Fish, crustaceans & molluscs (prepared or otherwise preserved)	4,901	4,589	6,442	5,535	5,886

¹ Revised² Provisional³ Number of heads

Table 8.6 - Imports of major agricultural inputs - Republic of Mauritius, 2010 - 2014

(Quantity in tonnes, c.i.f value in Rs '000)

Commodities	2010		2011		2012		2013 ¹		2014 ²	
	Quantity	Value	Quantity	Value	Quantity	Value	Quantity	Value	Quantity	Value
Fertilizers	46,282	585,719	54,356	816,263	52,739	834,898	45,924	596,385	53,276	683,475
Insecticides	948	156,290	904	141,314	843	142,528	941	150,235	810	133,514
Fungicides	229	52,630	257	45,604	196	39,447	197	39,497	240	51,042
Weedkillers	1,206	181,478	1,111	187,984	1,047	181,058	1,095	199,915	1,098	198,908

¹ Revised

² Provisional

Table 8.7 - Consumption¹ of fertilisers (Product weight) - Republic of Mauritius, 2010 - 2014

(Tonnes)

Year	Product weight
2010	36,002
2011	43,338
2012	38,833
2013	33,137
2014	34,868

¹ excludes changes in stock

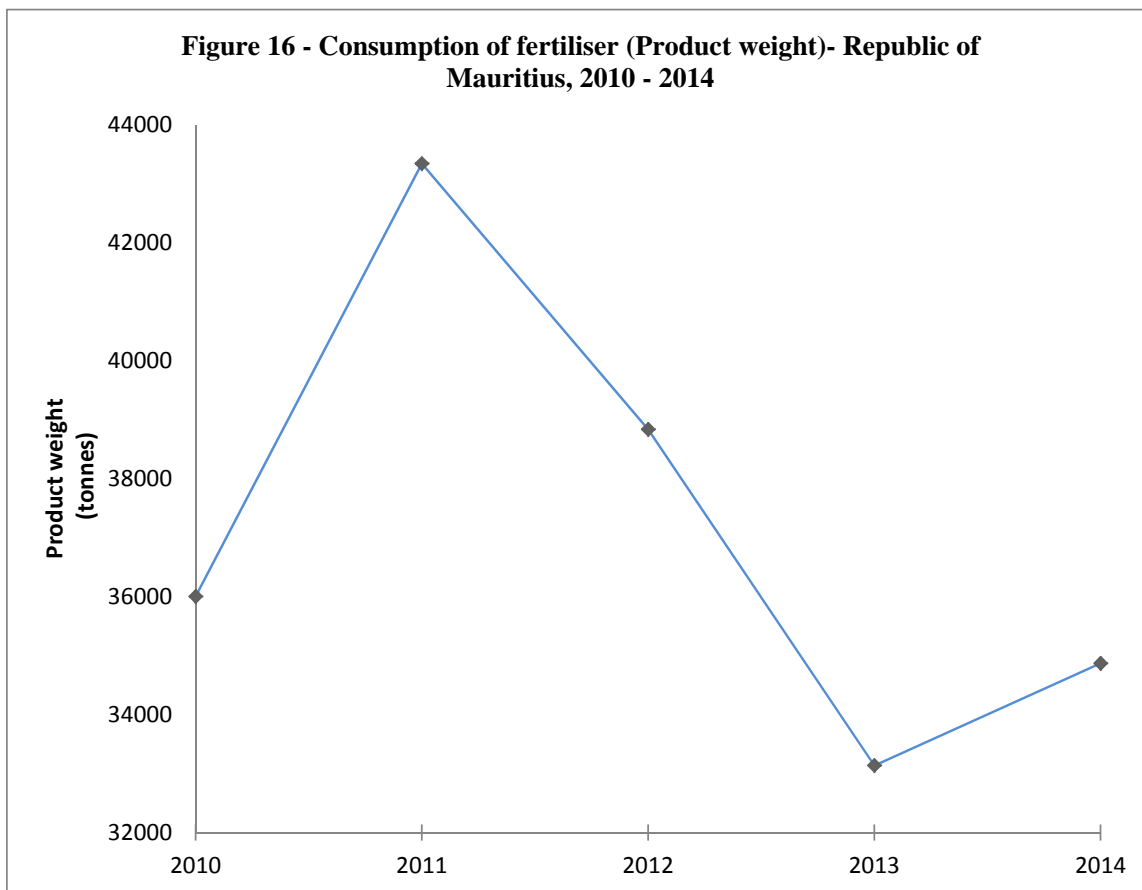

Table 8.8 - Average price of fertilisers - Republic of Mauritius, 2013 - 2014

(Rupees/tonne)

Fertilizers	2013	2014
Straight fertilizers		
Mono-Ammonium-Phosphate (Granular)	24,000	22,928
Urea (Granular)	22,000	18,571
Muriate of Potash (Granular)	22,250	21,584
Di-Ammonium Phosphate (Granular)	24,000	22,927
Other : Specify		
13-13-20-2 + 8% S complex (Granular)	23,205	21,175
Calcium Ammonium Nitrate (Granular)	17,755	17,940
Ammonium Sulphate (Granular)	9,362	9,610
Urea- based blends fertilizers		
23-0-30	22,556	20,759
20-8-28	23,238	21,652
16-22-22	24,352	22,800
28-0-24	22,286	20,768
19-20-20	24,053	22,694
16-16-23+2.5 MgO	23,258	21,874
30-11-11	22,598	21,438
23-8-23	22,922	21,440
22.5-7.5-7.5	19,138	18,239
27-0-0	17,137	15,972
17-8-26	NA	NA
13-30-18	24,768	23,242
Other : Specify		
18-0-27	20,855	19,197
8/17/2025	22,031	20,000
13-29-17	24,323	22,890
22-7-7	19,138	19,293
NPK Formulations		
14-20-20	23,729	22,454
16-0-25	22,353	21,330
19-0-19	22,084	21,380
Can 27-0-0	17,755	17,935
Other : Specify		
13-13-20+2 MgO	22,215	21,176
21-0-21	NA	NA
18-0-27	24,378	NA
17-8-20	22,875	21,861
13-28-15	23,707	21,925
16-23-14	23,895	22,590
15-5-18	21,203	19,135
17-2-23	22,386	21,454
15-10-10	20,348	18,690

Figure 17 - Monthly average rainfall - Island of Mauritius, 2013 - 2014
(difference from normal, all districts)

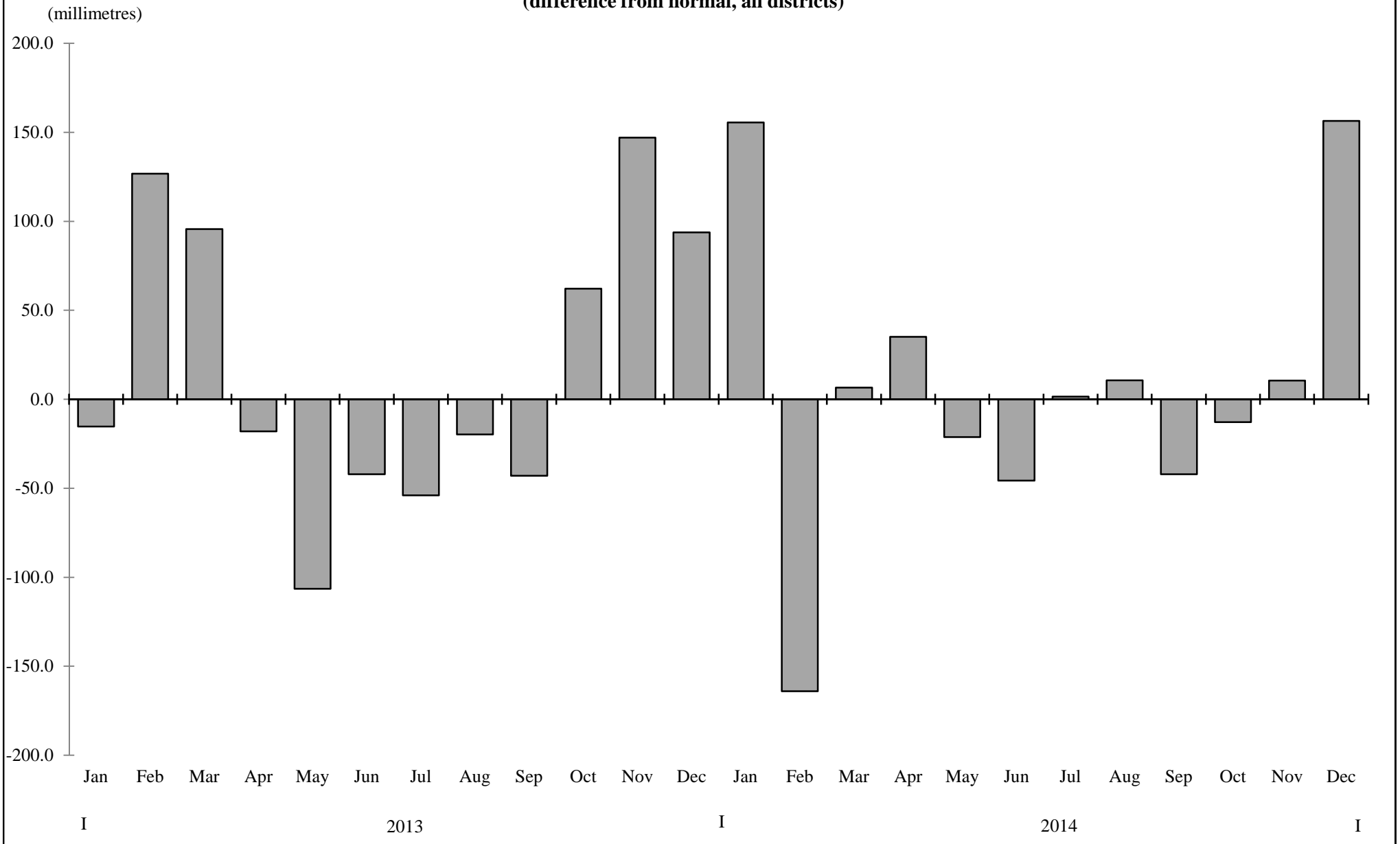

Table 8.9- Monthly average rainfall by region - Island of Mauritius, 2014

(Millimetres)

Region Month	North		South		East		West		Centre		All sugar zones	
	Mean Amount	Difference from normal	Mean Amount	Difference from normal	Mean Amount	Difference from normal	Mean Amount	Difference from normal	Mean Amount	Difference from normal	Mean Amount	Difference from normal
January	242.0	+ 64.6	513.0	+ 207.3	524.0	+ 215.3	306.0	+ 120.0	510.0	+ 177.1	419.0	+ 155.5
February	127.0	- 118.2	237.0	- 155.9	250.0	- 176.5	101.0	- 118.0	203.0	- 243.3	184.0	- 164.0
March	175.0	- 14.8	333.0	+ 6.6	376.0	+ 38.1	96.0	- 42.0	355.0	+ 40.3	270.0	+ 6.6
April	165.0	+ 28.2	371.0	+ 92.1	294.0	+ 14.4	90.0	+ 5.0	292.0	+ 24.4	247.0	+ 35.1
May	103.4	+ 14.0	146.4	- 51.0	150.8	- 56.0	26.0	- 14.0	191.7	- 4.6	126.7	- 21.2
June	19.0	- 44.4	94.4	- 58.8	87.5	- 55.0	2.4	- 22.6	96.3	- 44.3	61.2	- 45.6
July	23.4	- 47.4	152.6	- 28.0	187.7	+ 24.1	9.5	- 13.5	246.6	+ 73.4	126.2	+ 1.5
August	57.5	- 1.3	120.9	- 32.2	172.5	+ 34.8	51.1	+ 34.1	178.2	+ 27.4	116.4	+ 10.7
September	22.4	- 34.4	63.5	- 72.6	74.2	- 55.7	10.9	- 16.1	94.6	- 29.3	54.0	- 42.1
October	50.1	+ 7.7	89.7	- 17.6	91.8	- 8.7	11.3	- 10.7	73.7	- 33.8	64.4	- 12.8
November	49.0	+ 3.6	134.0	+ 19.6	107.0	+ 0.2	13.0	- 17.0	130.0	+ 38.2	89.0	+ 10.5
December	230.0	+ 111.0	351.0	+ 124.4	442.0	+ 218.3	189.0	+ 89.0	462.0	+ 240.3	336.0	+ 156.4

Source: Meteorological Services

Table 8.10 - Monthly average minimum temperature by region - Island of Mauritius, 2014

(Degrees Celcius)

Region	North		South		East		West		Centre		All sugar zones	
	Mean Amount	Difference from normal	Mean Amount	Difference from normal	Mean Amount	Difference from normal	Mean Amount	Difference from normal	Mean Amount	Difference from normal	Mean Amount	Difference from normal
January	24.0	+0.6	23.9	+0.4	24.0	+0.4	23.0	+0.1	21.7	+0.9	23.3	+0.5
February	23.5	-0.1	24.1	+0.2	23.9	+0.2	22.9	-0.2	21.6	+0.6	23.2	+0.1
March	22.8	-0.2	23.5	+0.2	23.5	+0.1	22.2	-0.3	21.2	+0.5	22.6	0.0
April	21.7	-0.2	22.5	0.0	22.1	-0.5	21.1	-0.5	20.1	+0.3	21.5	-0.2
May	19.6	-0.4	20.6	-0.2	20.1	-0.8	19.3	-0.5	18.1	+0.1	19.5	-0.4
June	18.4	+0.4	20.1	+0.4	20.0	+0.7	18.1	+0.3	17.2	+1.0	18.7	+0.5
July	18.9	+1.5	19.9	+1.2	18.9	+0.3	18.5	+1.2	17.0	+1.5	18.6	+1.1
August	18.0	+0.3	19.0	+0.4	17.9	-0.6	17.5	+0.3	16.3	+0.9	17.7	+0.2
September	17.8	+0.3	19.1	+0.2	17.6	-1.2	17.4	-0.4	16.3	+0.4	17.6	-0.3
October	21.6	+2.5	21.0	+1.0	19.5	-0.2	20.1	+1.3	18.4	+1.7	20.1	+1.3
November	22.2	+1.6	22.5	+1.3	21.2	+0.2	21.4	+1.4	19.9	+1.9	21.4	+1.2
December	23.5	+1.2	23.5	+0.7	22.3	-0.2	22.6	+1.1	21.1	+1.5	22.6	+0.9

Source: Meteorological Services

Table 8.11 - Monthly average maximum temperature by region - Island of Mauritius, 2014

(Degrees Celcius)

Region Month	North		South		East		West		Centre		All sugar zones	
	Mean Amount	Difference from normal	Mean Amount	Difference from normal	Mean Amount	Difference from normal	Mean Amount	Difference from normal	Mean Amount	Difference from normal	Mean Amount	Difference from normal
January	31.1	+0.1	30.3	+0.1	30.4	+0.8	30.3	+0.3	28.1	+0.4	30.0	+0.1
February	31.8	+0.9	30.0	-0.2	30.5	+0.9	30.8	+0.4	28.3	+0.7	30.4	+0.7
March	31.8	+1.2	29.9	+0.3	30.0	+0.8	31.0	+1.0	27.9	+0.7	30.1	+0.8
April	30.3	+0.5	29.0	+0.2	29.0	+0.6	30.1	+0.6	26.8	+0.6	29.0	+0.5
May	28.8	+0.7	27.6	+0.4	27.6	+0.8	28.1	+0.2	25.4	+0.8	27.5	+0.6
June	27.8	+1.4	25.9	+0.2	26.0	+1.0	27.4	+1.3	23.4	+0.7	26.1	+0.9
July	27.3	+1.9	25.2	+0.6	25.1	+0.9	26.5	+1.2	22.7	+1.0	25.3	+1.1
August	27.3	+1.7	25.4	+0.8	25.3	+1.1	26.4	+0.9	22.8	+1.1	25.4	+1.1
September	28.2	+1.6	26.2	+0.7	26.3	+1.4	27.2	+0.8	23.7	+1.0	26.3	+1.0
October	29.0	+1.2	28.6	+1.8	28.3	+2.3	29.5	+2.0	26.0	+2.1	28.3	+1.9
November	31.2	+1.9	29.3	+0.8	29.3	+1.8	30.5	+1.6	27.1	+1.5	29.5	+1.5
December	31.6	+1.1	30.0	+0.3	30.3	+1.4	30.2	+0.1	28.3	+1.3	30.1	+0.8

Source: Meteorological Services

**Figure 18 - Monthly average minimum temperature - Island of Mauritius, 2014
(difference from normal, whole Island)**

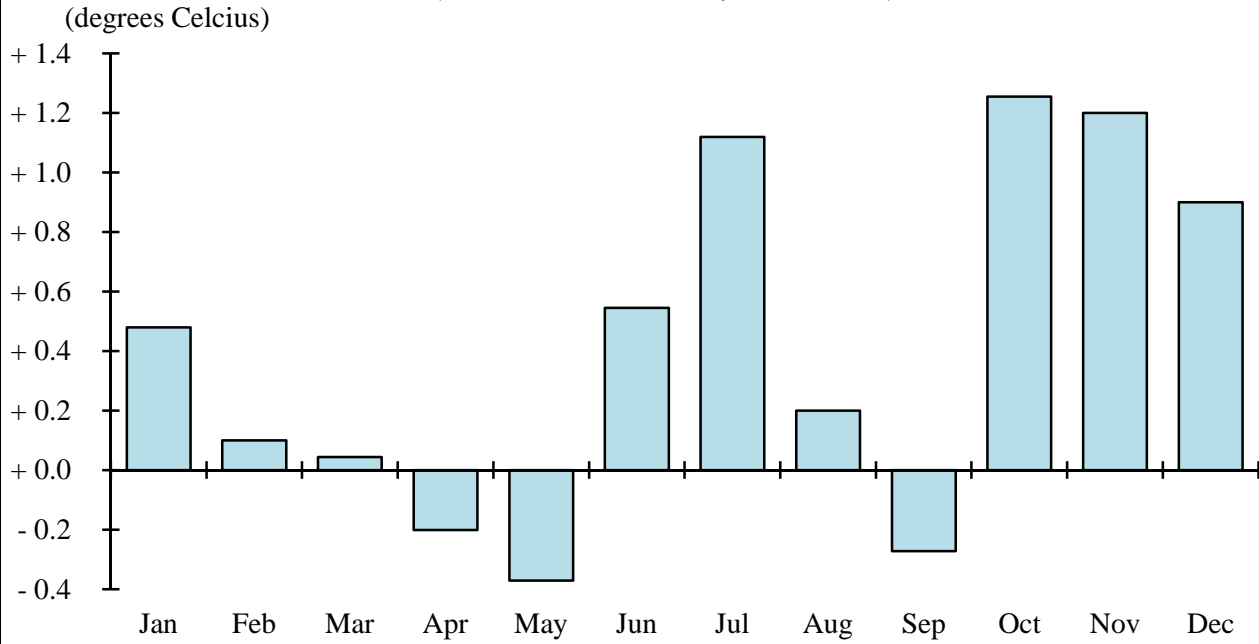

**Figure 19 - Monthly average maximum temperature - Island of Mauritius, 2014
(difference from normal, whole Island)**

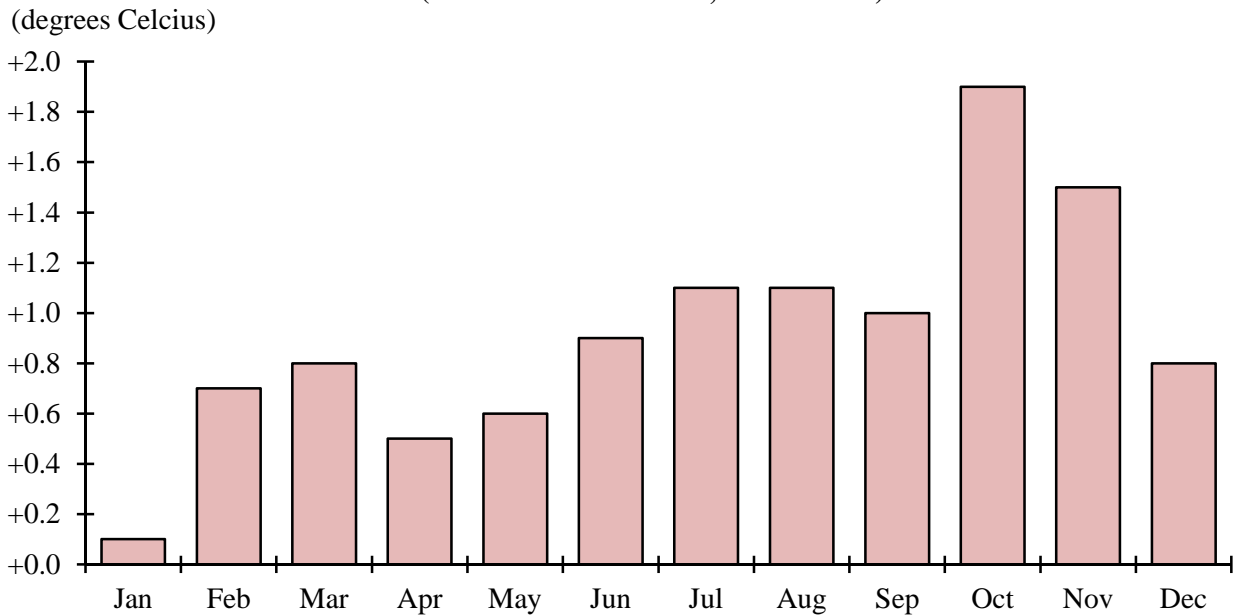

Table 8.12 - Number of housing units with kitchen garden by size and district, Republic of Mauritius, 2011 Housing Census

Size of kitchen garden	Number of housing units											
	Port Louis	Pamplemousses	Riviere du Rempart	Flacq	Grand Port	Savanne	Plaines Wilhems	Moka	Black River	Island of Mauritius	Island of Rodrigues	Republic of Mauritius
Less than 1 perche	526	1,951	1,343	2,519	2,430	1,932	9,473	2,842	1,122	24,138	1,854	25,992
1 perche and less than 2 perches	51	550	367	1,053	689	535	1,384	1,039	120	5,788	1,222	7,010
2 perches and less than 3 perches	5	195	142	399	220	208	491	361	40	2,061	659	2,720
3 perches and less than 4 perches	6	81	61	176	89	112	186	157	12	880	456	1,336
4 perches and less than 5 perches	4	73	63	170	97	83	173	106	13	782	502	1,284
5 perches or more	1	102	62	219	117	128	209	93	6	937	837	1,774
All size	593	2,952	2,038	4,536	3,642	2,998	11,916	4,598	1,313	34,586	5,530	40,116

Source: 2011 Housing Census

Table 8.13 - Geographical distribution of fruit trees of bearing age on residential premises by type, Republic of Mauritius, 2000 Housing Census

Type of fruit tree	Port Louis	Pamplemousses	Riviere du Rempart	Flacq	Grand Port	Savanne	Plaines Wilhems	Moka	Black River	Island of Mauritius	Island of Rodrigues	Republic of Mauritius
All citrus	730	3,264	3,048	4,959	2,872	2,461	8,764	4,110	1,423	31,631	18,770	50,401
Atte	1,185	3,212	2,075	604	299	290	1,756	307	1,761	11,489	3,115	14,604
Avocado	506	1,613	1,334	1,775	1,141	691	4,264	950	409	12,683	319	13,002
Banana	1,507	8,373	6,743	14,108	7,988	5,839	19,381	8,520	2,181	74,640	17,233	91,873
Bibace	44	192	82	359	362	330	1,218	727	58	3,372	77	3,449
Breadfruit	128	592	544	694	331	265	470	57	183	3,264	178	3,442
Coconut	3,194	17,834	15,172	10,658	5,769	4,575	6,970	1,163	7,054	72,389	6,647	79,036
Coeur de Boeuf	562	646	459	393	229	215	622	137	404	3,667	446	4,113
Corrosol	468	658	383	501	245	197	715	121	376	3,664	1,251	4,915
Fruit de cithere	603	3,172	3,054	2,222	643	389	849	209	445	11,586	266	11,852
Grapes	309	298	170	237	112	92	597	192	163	2,170	868	3,038
Grenadine	405	941	649	850	480	368	1,180	496	475	5,844	1,303	7,147
Guava	2,526	7,323	5,266	8,014	5,650	4,726	18,296	7,624	2,820	62,245	7,307	69,552
Jackfruit	187	2,176	1,752	2,403	1,329	1,033	2,754	1,172	438	13,244	1,176	14,420
Jujuba	403	554	385	419	200	187	402	118	622	3,290	1,709	4,999
Litchi	347	3,905	2,881	2,902	1,700	789	10,199	738	635	24,096	536	24,632
Longane	318	3,503	2,367	3,561	1,296	869	10,259	1,061	699	23,933	405	24,338
Mango	13,394	23,456	17,712	18,195	8,684	7,795	24,365	2,849	9,454	125,904	14,488	140,392
Olive	54	285	98	228	164	95	1,128	302	31	2,385	103	2,488
Pawpaw	2,207	7,553	5,011	7,515	4,478	3,410	15,114	4,440	3,084	52,812	11,460	64,272
Peach	83	398	239	561	210	184	1,656	561	65	3,957	2,729	6,686
Tamarind	232	358	247	186	53	71	221	44	399	1,811	261	2,072
Other	3,416	3,810	2,557	3,424	2,539	1,877	9,065	1,946	1,800	30,434	5,584	36,018
Total	32,808	94,116	72,228	84,768	46,774	36,748	140,245	37,844	34,979	580,510	96,231	676,741

Source: 2000 Housing Census

Table 8.14 - Geographical distribution of fruit trees of bearing age on residential premises by type, Republic of Mauritius, 2011 Housing Census

Type of fruit tree	Port Louis	Pamplemousses	Riviere du Rempart	Flacq	Grand Port	Savanne	Plaines Wilhems	Moka	Black River	Island of Mauritius	Island of Rodrigues	Republic of Mauritius
Atte	780	1,971	1,684	528	285	291	1,354	325	1,375	8,593	4,894	13,487
Avocado	251	930	935	987	628	479	2,329	695	333	7,567	371	7,938
Banana	3,463	19,240	13,696	14,131	9,704	7,649	27,266	12,121	4,607	111,877	22,357	134,234
Bilimbi	1,207	1,402	997	895	744	502	1,221	273	788	8,029	1,902	9,931
Breadfruit	99	551	580	663	306	210	352	74	192	3,027	229	3,256
Coconut	2,480	12,231	11,209	7,678	4,705	3,204	4,587	1,339	8,720	56,153	8,755	64,908
Coeur de Boeuf	335	541	348	263	191	165	434	110	306	2,693	638	3,331
Corrosol	335	488	260	353	161	178	776	134	273	2,958	1,618	4,576
Fruit de cithere	427	2,511	2,497	1,567	445	264	446	137	340	8,634	308	8,942
Grapes	62	98	45	63	22	28	232	83	62	695	537	1,232
Grenadine	325	1,025	622	968	670	487	2,017	831	521	7,466	2,200	9,666
Guava	1,013	3,630	2,607	3,770	3,397	3,041	12,009	5,036	1,507	36,010	10,209	46,219
Jackfruit	172	1,736	1,508	1,808	965	808	2,007	745	324	10,073	943	11,016
Lemon	312	2,511	2,533	2,755	1,304	1,144	2,919	1,842	950	16,270	10,852	27,122
Litchi	333	5,497	4,278	3,737	2,460	1,068	11,465	1,409	821	31,068	1,005	32,073
Longane	140	2,077	1,325	1,691	574	422	5,527	725	431	12,912	318	13,230
Mandarin	68	446	256	681	828	590	1,832	1,596	152	6,449	2,921	9,370
Mango	9,682	18,649	14,320	13,333	6,546	5,973	17,640	2,640	9,958	98,741	16,750	115,491
Olive	12	293	100	196	122	86	767	313	23	1,912	118	2,030
Orange	24	162	114	149	134	91	430	347	90	1,541	1,510	3,051
Other Citrus	247	1,178	903	1,371	1,097	1,056	2,385	997	547	9,781	4,297	14,078
Pawpaw	1,861	6,645	5,313	6,124	4,372	3,743	14,242	5,115	3,445	50,860	18,593	69,453
Tamarind	108	141	102	67	16	29	60	22	249	794	274	1,068
Other	1,482	2,012	1,550	2,201	1,179	1,420	6,262	1,701	1,299	19,106	4,741	23,847
Total	25,218	85,965	67,782	65,979	40,855	32,928	118,559	38,610	37,313	513,209	116,340	629,549

Glossary

Virgin crop: The first crop, from newly planted cane.

Ratoon crop: Cane crop grown from the stools of old cane, instead of from freshly planted cane seedlings.

Grande saison: A cane planting crop cycle with harvest in September to November, and replanting in March. The first crop is harvested after 16-17 months in the following year.

Petite saison: A cane planting crop cycle in which cane is harvested early (June – August) and the land is replanted immediately. The first crop is harvested after 12 months the following year.

Polarisation: Degree of polarisation of sugar, which indicates its purity

Interline: Growing of non-cane crops between cane furrows

Molasses: Final residue remaining after centrifuges and crystallization

Cess: A levy on sugar produced per crop year

Flue-cured: Tobacco leaves which are cured in barns using heat at a temperature of about 70⁰ C

Live weight: The weight taken immediately before slaughter

Carcass weight: Weight of the carcass after removal of the following parts (hide or skin, head, fore feet, hind feet, large blood vessels, offal and tail)

Wet weight: The actual ex-water weight of the catch at the time of capture for primary fish.

Per capita consumption (per caput): The per caput figure of each commodity is obtained by dividing the figure for food available for human consumption by the total population partaking of it during the reference period.